

# How Can Microsoft abric Have an Impact on Your Business?

Paul Andrew  
Technical Architect



## Cloud Formations



# Paul Andrew

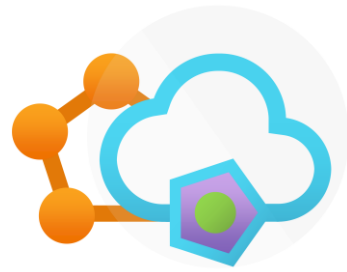

Founder & Director  
*Chief Technology Officer*



/mrpaulandrew



@mrpaulandrew



In/mrpaulandrew

- Mentor | Author
- Speaker | Podcast Host
- Event Organiser

SQL Server 2000





# Common Data Problems

## Identifying Pathways to Value and Data Insights

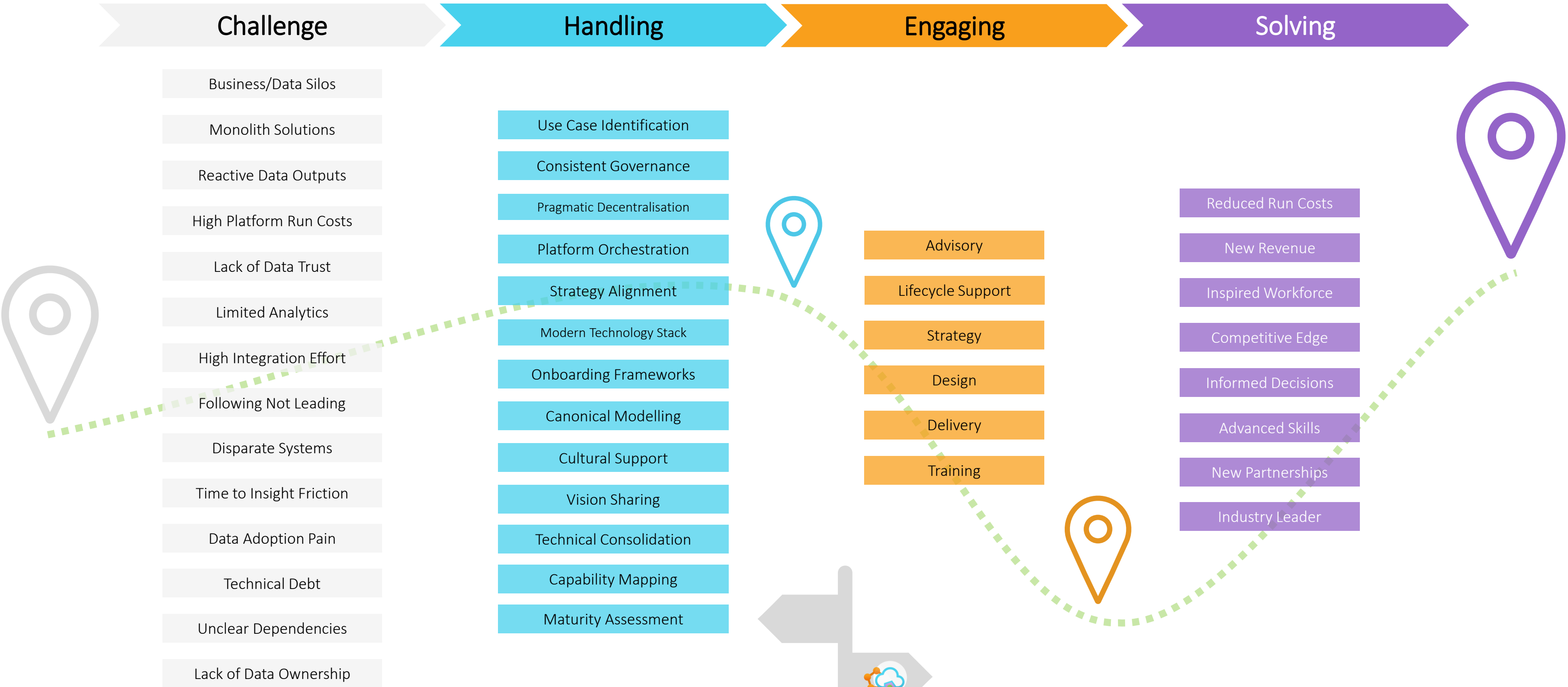

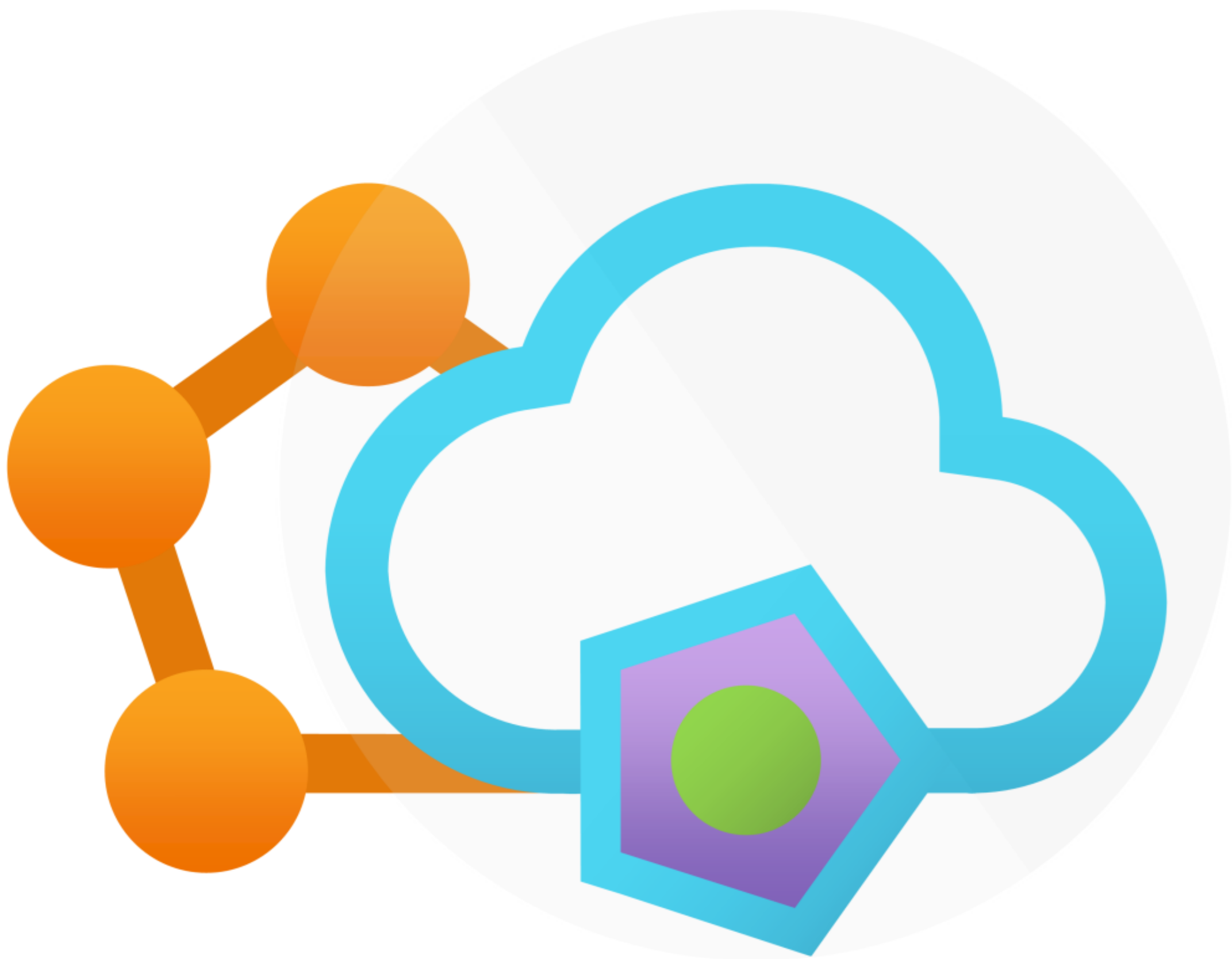

# How Can Microsoft abric Have an Impact on Your Business?

Paul Andrew  
Technical Architect



## Cloud Formations

## Abstract

All this talk about Data-Ware-Lake-Delta-Beach-House-Lakes (or some combination of that) and Data, Yarn, Fabric integration, everything has got a bit... Meshy! Yes, my friends. The beat of the technology drum is certainly relentless. And with no limits cloud scale and huge innovations from the biggest brains. Two years, it seems, has become the benchmark for tools to live and die by. Reach three years and you almost have a mature product. That said, Microsoft Fabric, the latest offering from global software giant is no exception. But what does this mean for the real world. For the data analysts, engineers and scientists that need to continue answering everyday problems to inform business decisions. In this session we will firmly ignore the hype and focus on the reality. With the pragmatic view of an experienced architect. The problem of gaining insights from our data hasn't changed. So, what does this mean if implemented using Microsoft Fabric. What, why and how is the tooling going to change our daily deliverables in the short term, medium and long term. Join me for these answers and more as we explore the impact of Microsoft Fabric-Server, erm, Power. Resource. Thing!

**Q:** How Can Microsoft Fabric Have an Impact on Your Business?

**A:**

**Q:** ~~How~~ Can Microsoft Fabric  
Have an Impact on Your  
Business?

**A:** ~~No~~  
Yes

**Q:** How Can Microsoft Fabric  
Have an Impact on Your  
Business?

**A:**

*What Does*

**Q:** ~~How Can~~ Microsoft Fabric  
~~Have an Impact on Your~~  
*Mean For* Business?

**A:**



*Why Implement*

**Q:** ~~How Can~~ Microsoft Fabric  
~~Have an Impact on Your~~  
*As Part Of* ~~Business?~~  
*Technology Landscape*<sup>^</sup>

**A:**

*Will*  
**Q:** ~~How Can~~ Microsoft Fabric  
Have an Impact on Your  
*Positive or* Business?  
*Negative*

**A:**

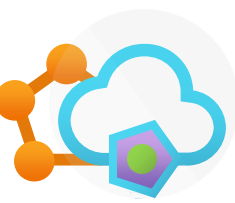

*Will*  
~~How Can~~ Microsoft Fabric  
Have an Impact on Your  
*Positive or* Business?  
*Negative*

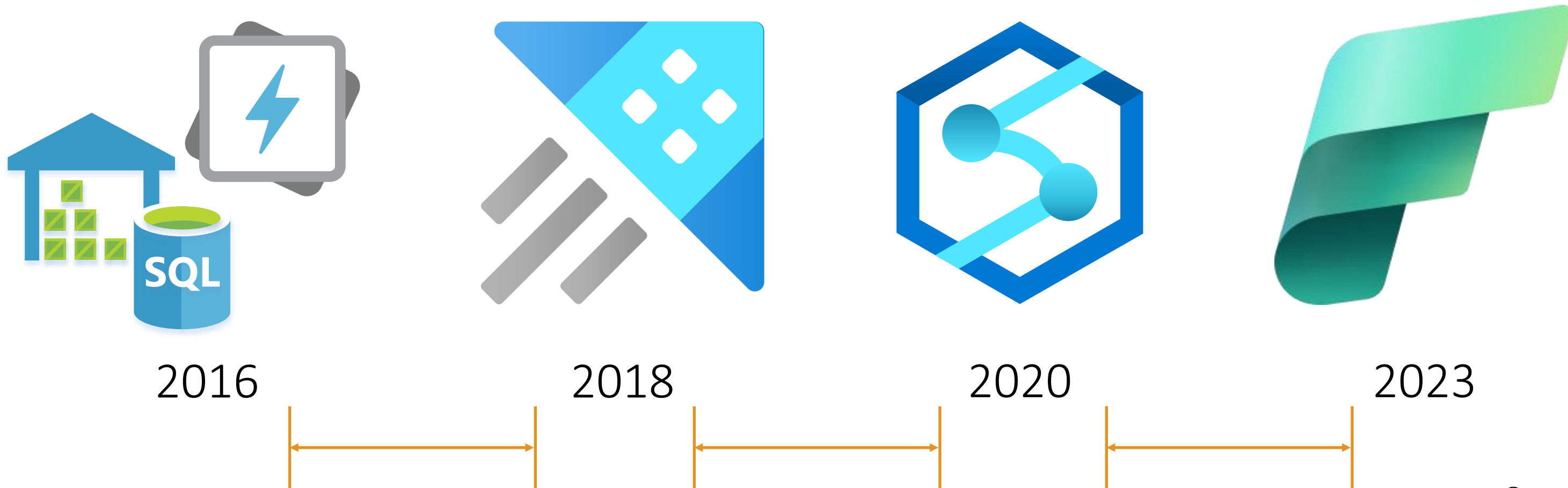



# What is Microsoft Fabric? – Vision and Stack Evolution

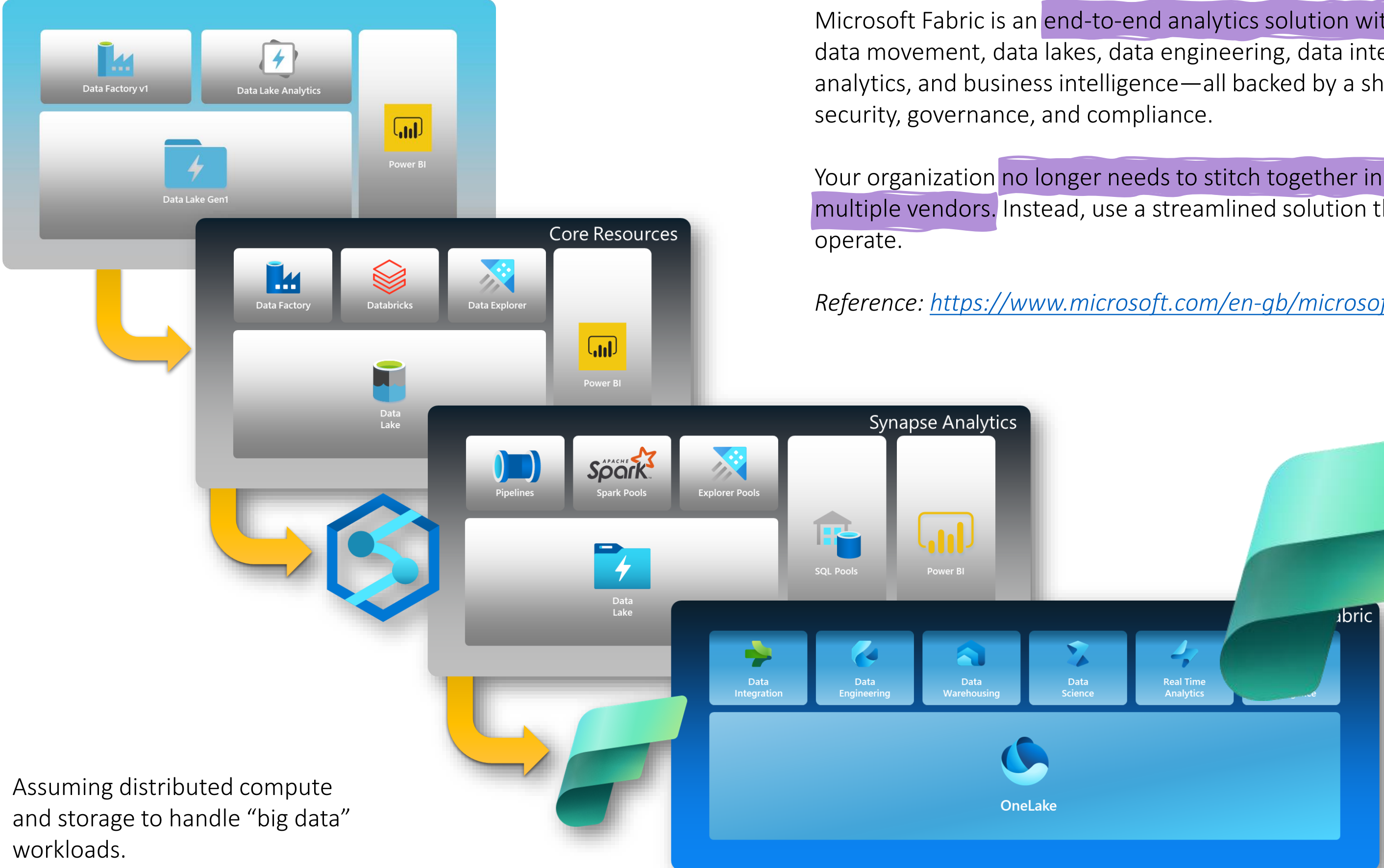

Microsoft Fabric is an **end-to-end analytics solution with full-service capabilities** including data movement, data lakes, data engineering, data integration, data science, real-time analytics, and business intelligence—all backed by a shared platform providing robust data security, governance, and compliance.

Your organization **no longer needs to stitch together individual analytics services from multiple vendors.** Instead, use a streamlined solution that's easy to connect, onboard, and operate.

Reference: <https://www.microsoft.com/en-gb/microsoft-fabric>

Cloud Formations - Knowledge Transfer & Training

Assuming distributed compute and storage to handle “big data” workloads.

# What is Microsoft Fabric?



# What is Microsoft Fabric? - Experiences vs Technical Capabilities

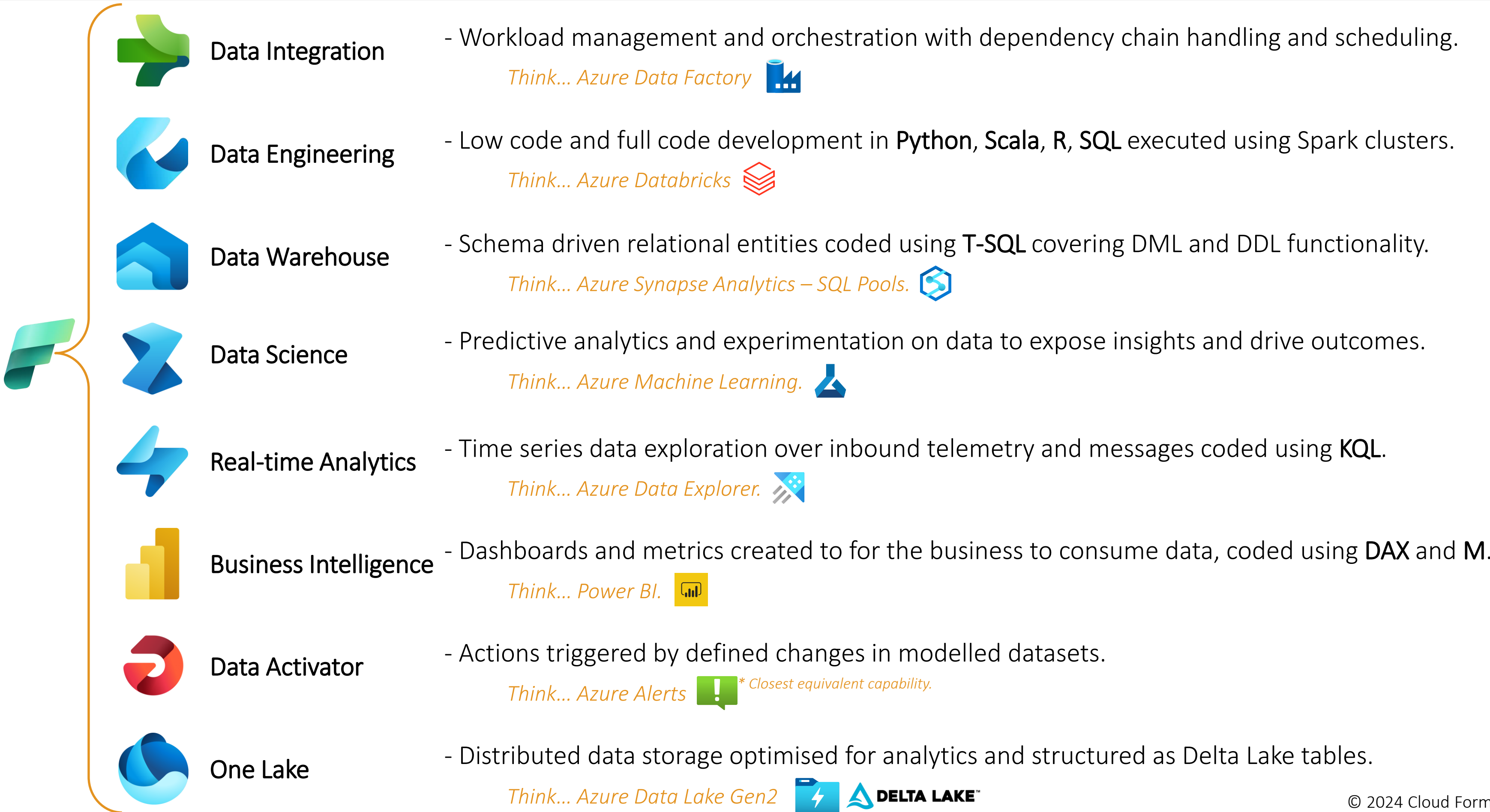



# What is Microsoft Fabric? – As a “Traditional” Development Workflow

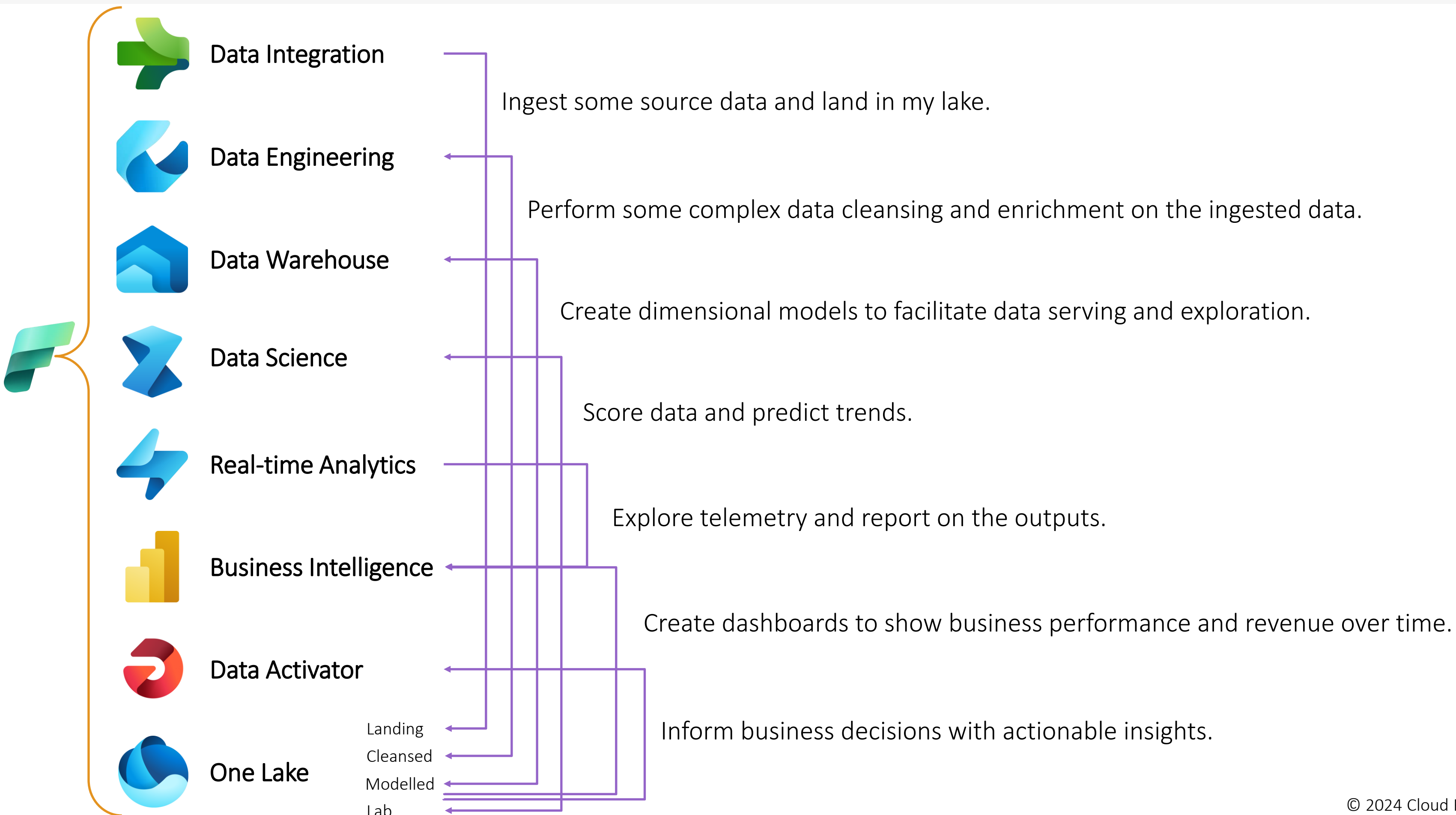

**Q:** How Can Microsoft Fabric Have an Impact on Your Business?

**A:**

1. Simplifying Compute Consumption & Running Costs

# 1. Simplifying Compute Consumption & Running Costs



Data Integration



Data Engineering



Data Warehouse



Data Science



Real-time Analytics



Business Intelligence



Data Activator



One Lake



Compute

## Capacities

SKU	Capacity Units	Power BI SKU	Power BI v-cores
F2	2	-	0.25
F4	4	-	0.5
F8	8	EM/A1	1
F16	16	EM2/A2	2
F32	32	EM3/A3	4
F64	64	P1/A4	8
F128	128	P2/A5	16
F256	256	P3/A6	32
F512	512	P4/A7	64
F1024	1024	P5/A8	128
F2048	2048	-	256

Reference:  
<https://blog.fabric.microsoft.com/en-us/blog/capacity-metrics-in-microsoft-fabric>  
<https://learn.microsoft.com/en-us/fabric/enterprise/licenses>  
<https://learn.microsoft.com/en-us/power-bi/enterprise/service-premium-smoothing>  
<https://learn.microsoft.com/en-us/fabric/data-engineering/spark-job-concurrency-and-queueing>



Storage

TBA

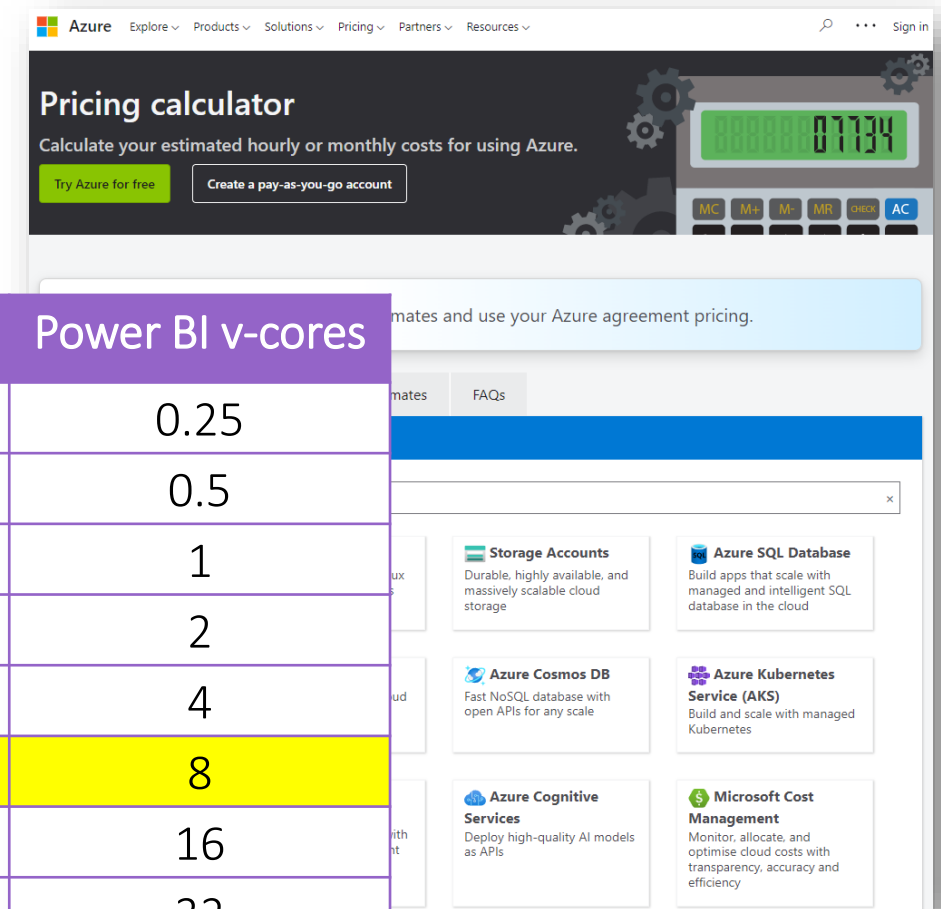



# 1. Simplifying Compute Consumption & Running Costs



Cloud Formations - Knowledge Transfer & Training

-  Data Integration
-  Data Engineering
-  Data Warehouse
-  Data Science
-  Real-time Analytics
-  Business Intelligence
-  Data Activator
-  One Lake

**Spark**  
Concurrency Limits and Queueing

 Compute

## Bursting and Smoothing

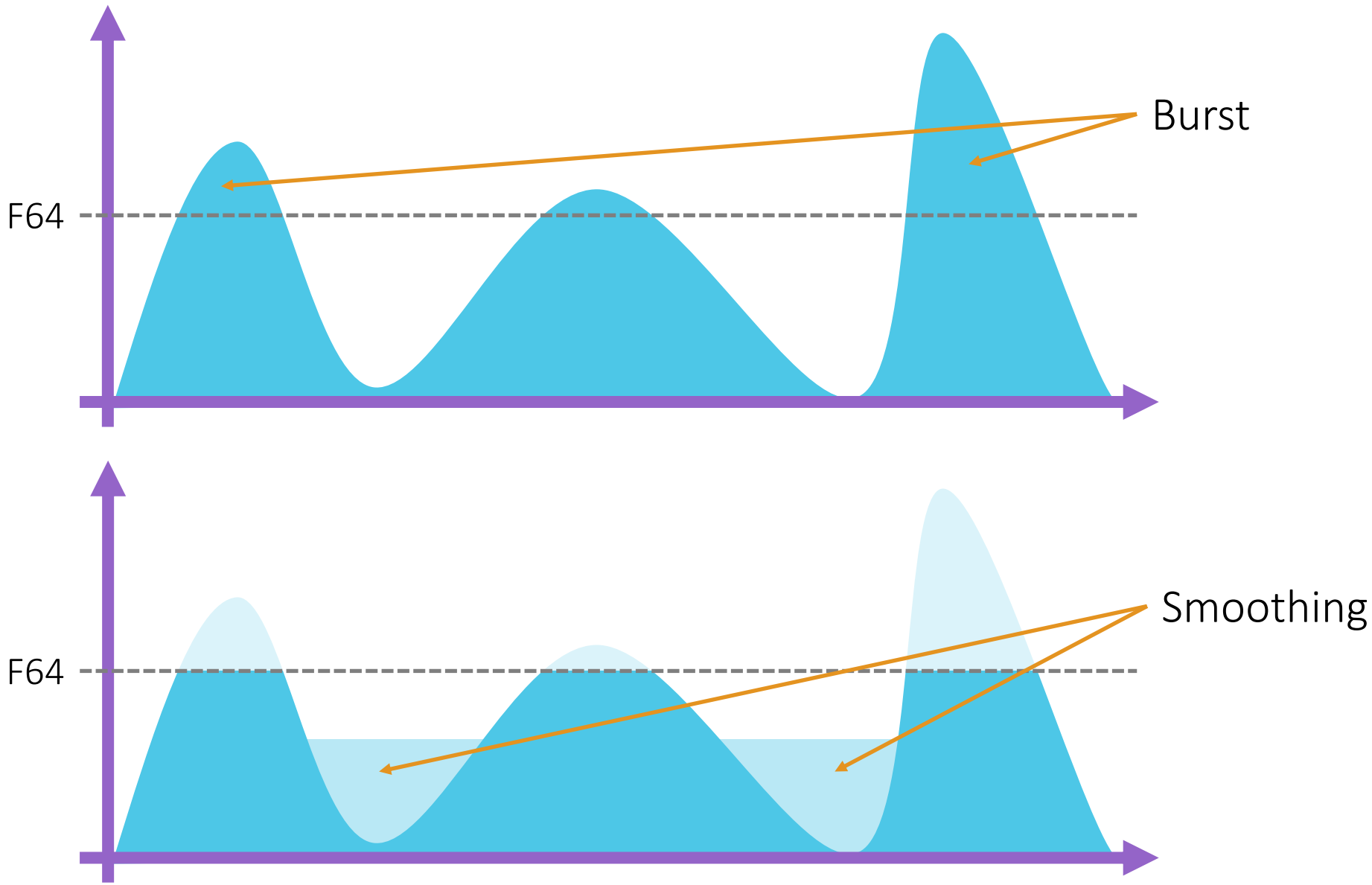

Reference:  
<https://blog.fabric.microsoft.com/en-us/blog/capacity-metrics-in-microsoft-fabric>  
<https://learn.microsoft.com/en-us/fabric/enterprise/licenses>  
<https://learn.microsoft.com/en-us/power-bi/enterprise/service-premium-smoothing>  
<https://learn.microsoft.com/en-us/fabric/data-engineering/spark-job-concurrency-and-queueing>

 Storage	TBA
--	-----

**Q:** How Can Microsoft Fabric  
Have an Impact on Your  
Business?

**A:**

1. Simplifying Compute Consumption & Running Costs
2. Accelerating Time to Insight

## 2. Accelerating Time to Insight



# 2. Accelerating Time to Insight

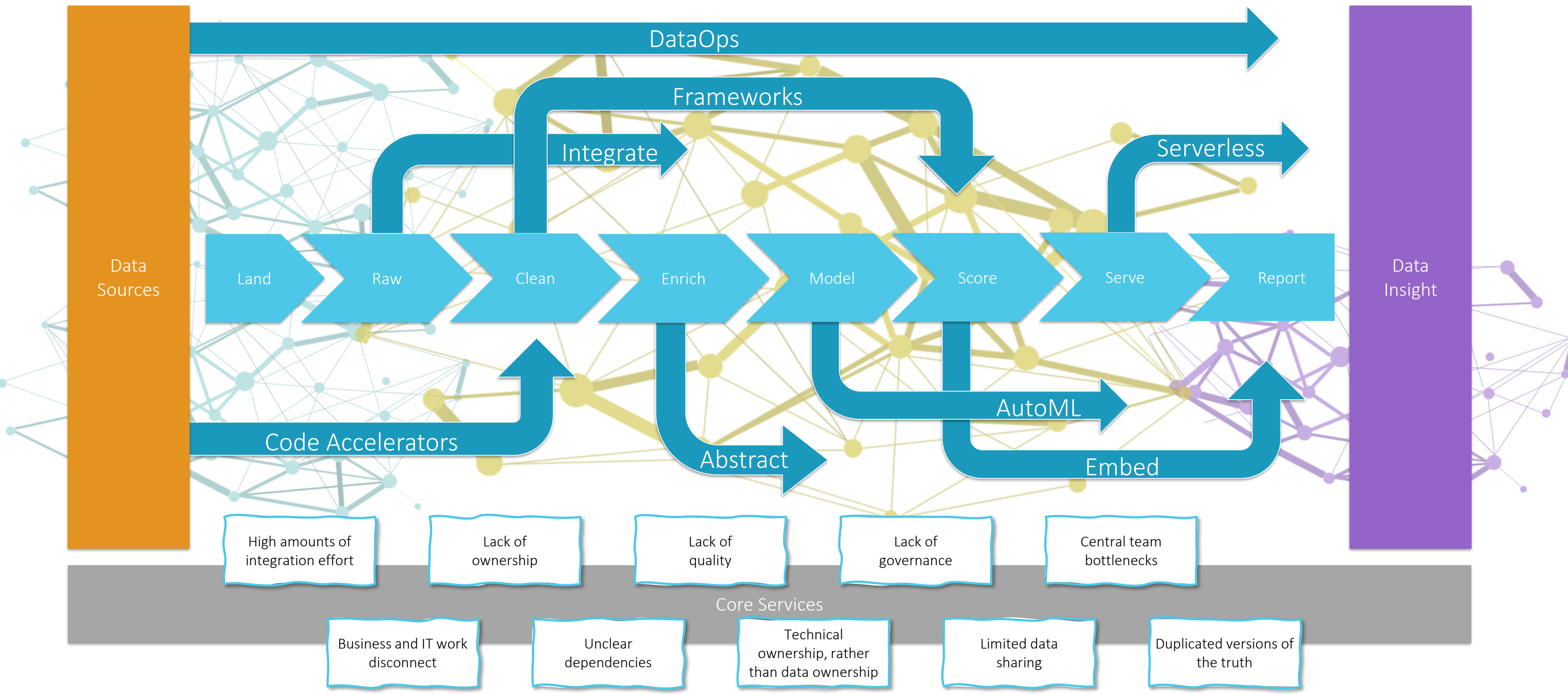

# 2. Accelerating Time to Insight

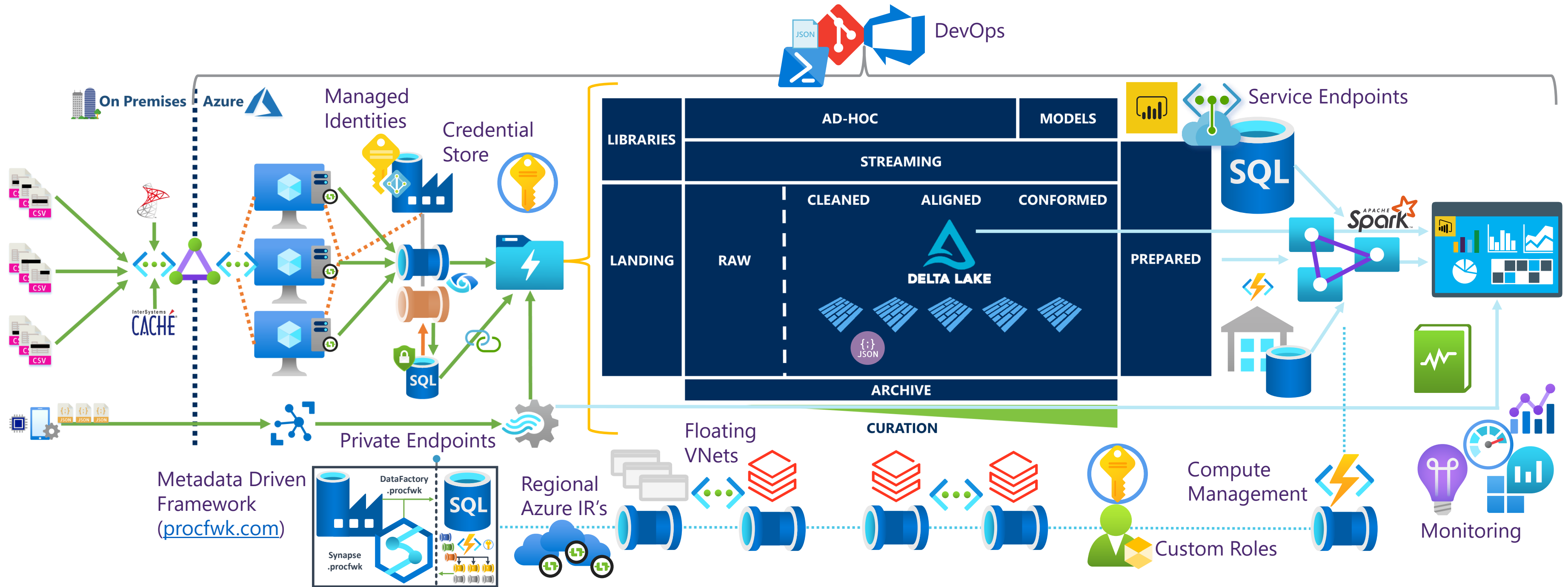



# 2. Accelerating Time to Insight

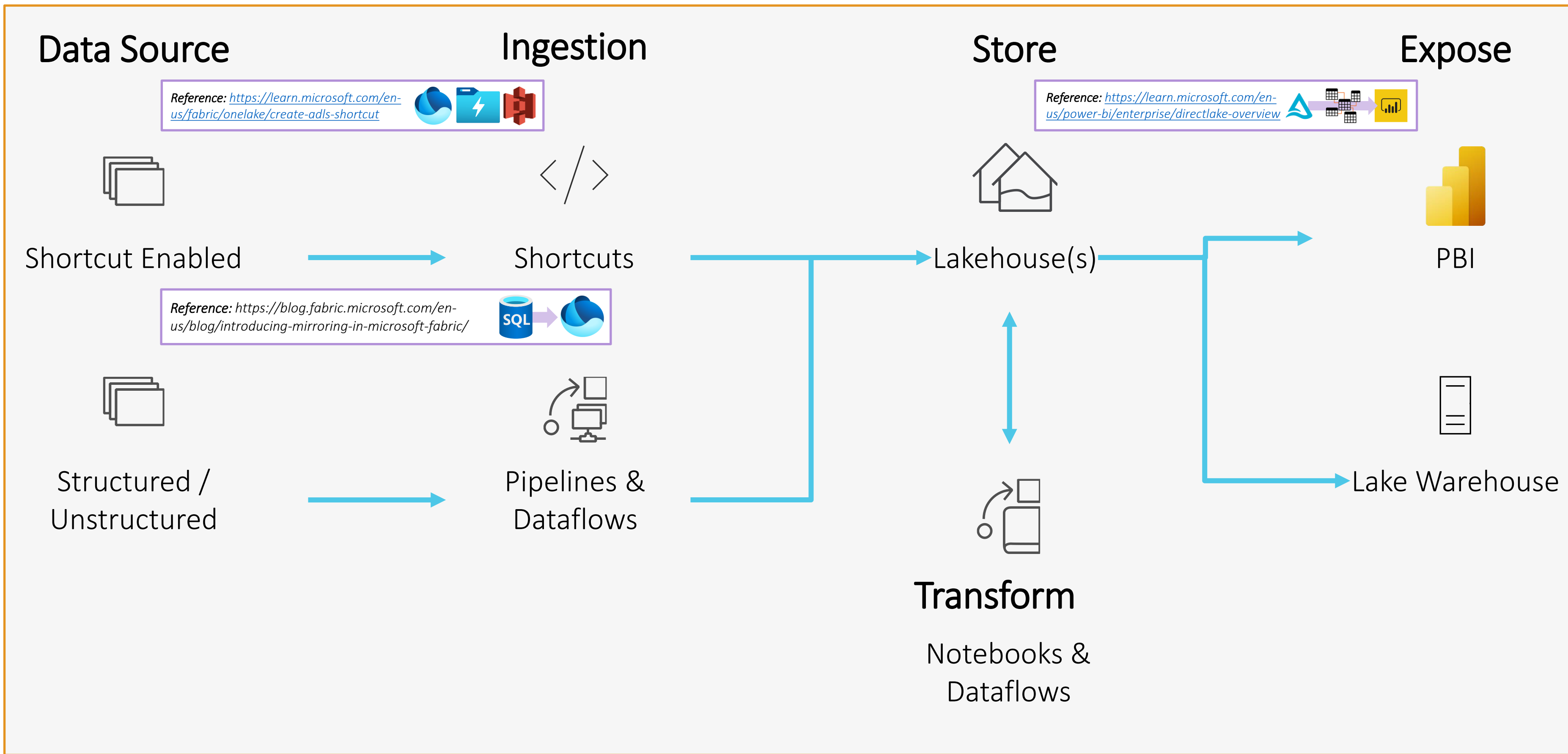

# Microsoft Fabric – ‘Happy Paths’ (Patterns)

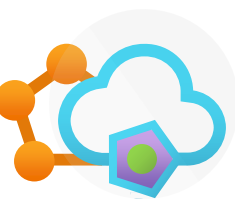

## Lakehouse

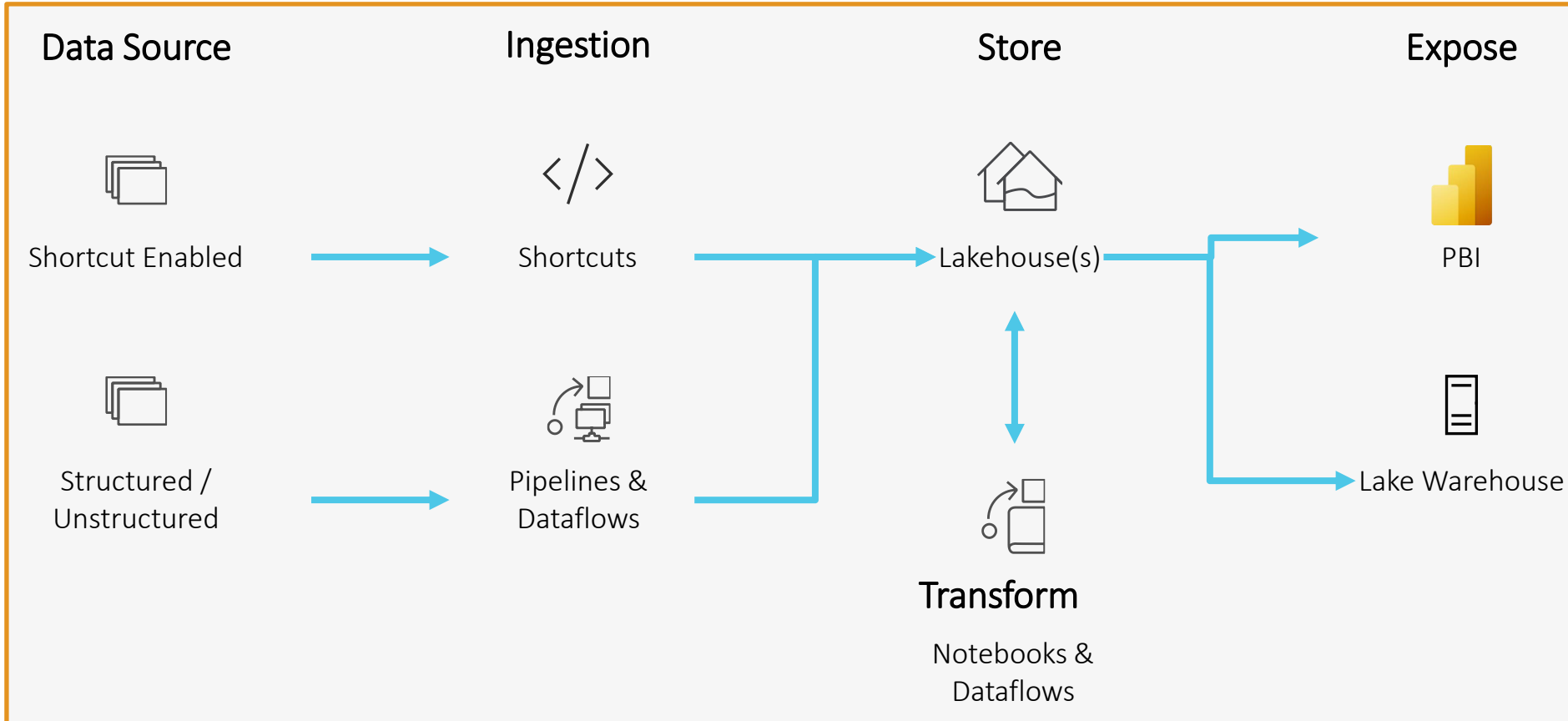

## Data Warehouse

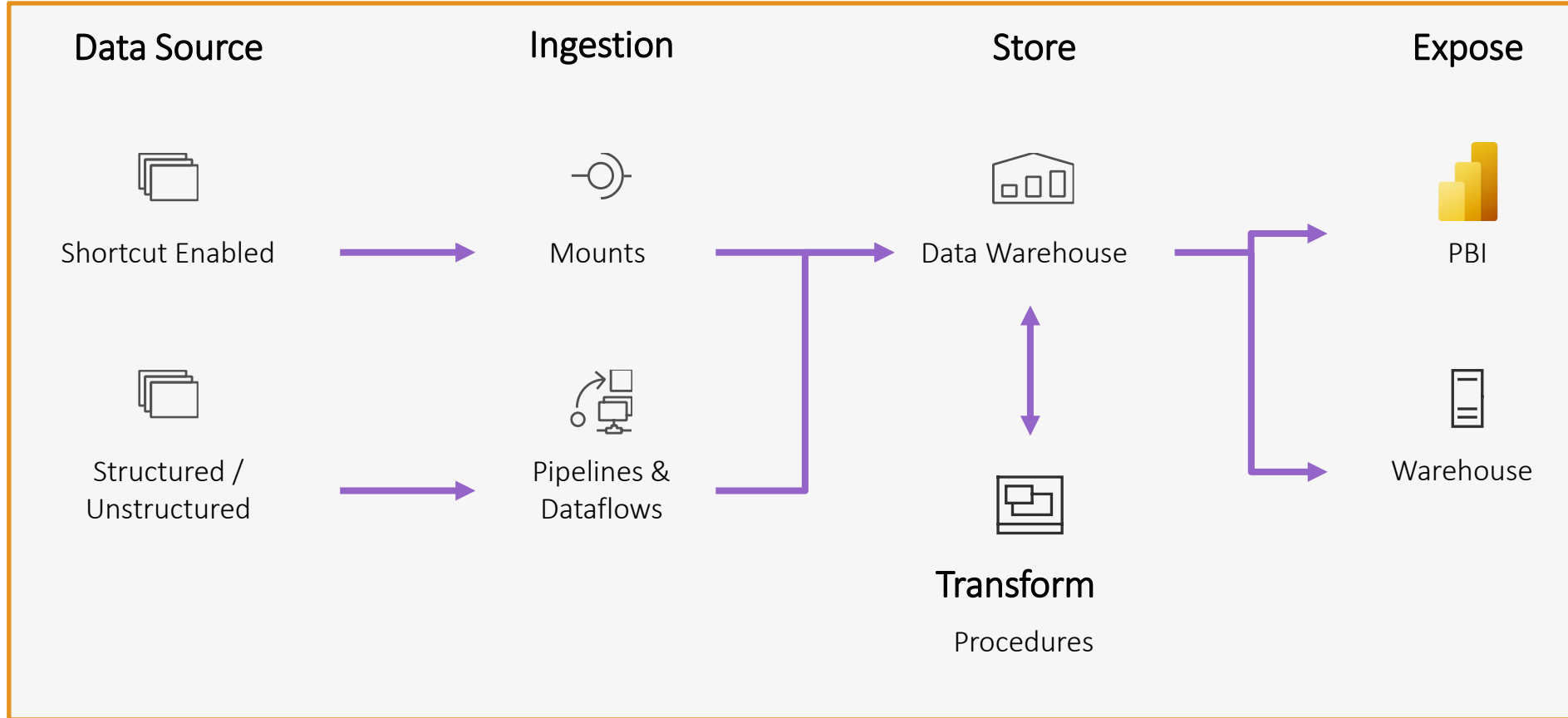

## Data Science

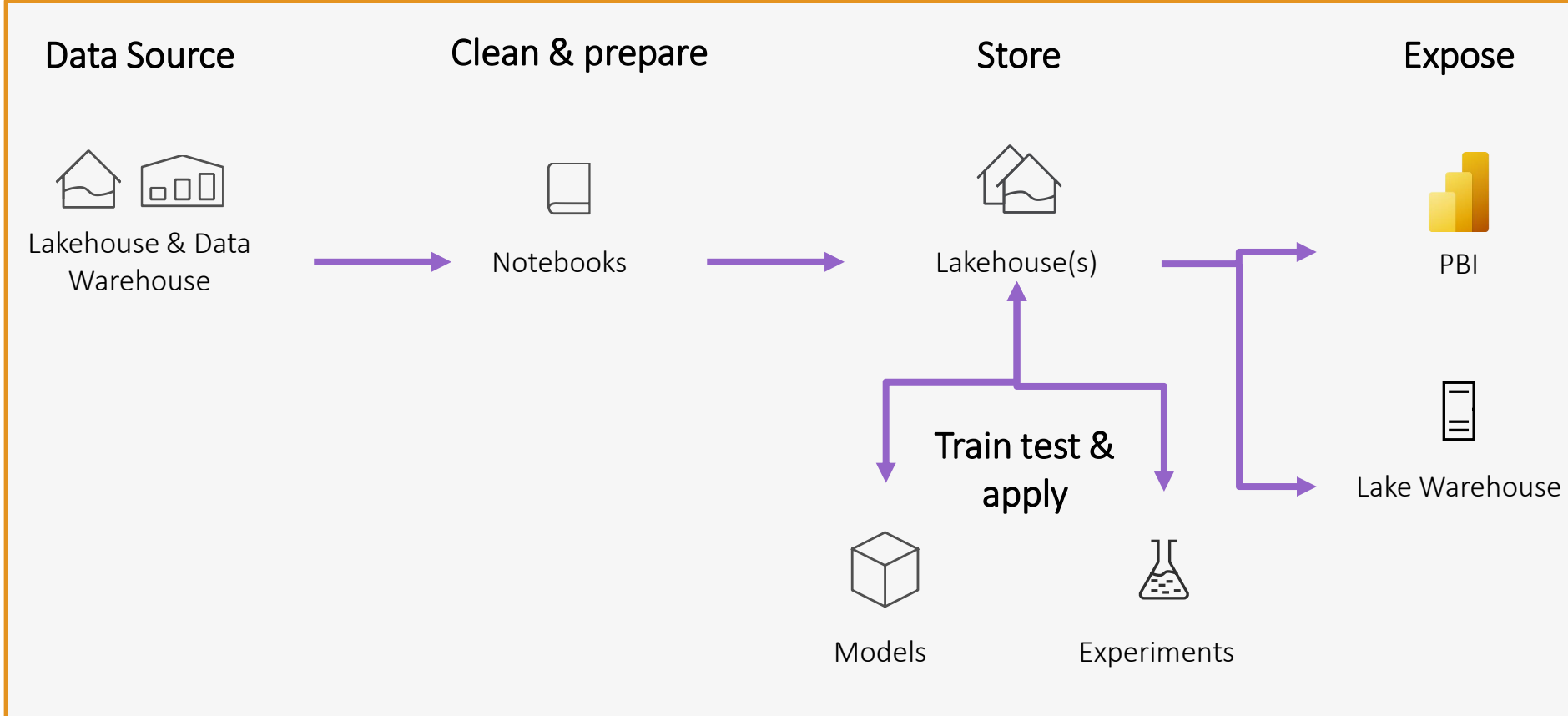

## Real-Time Analytics

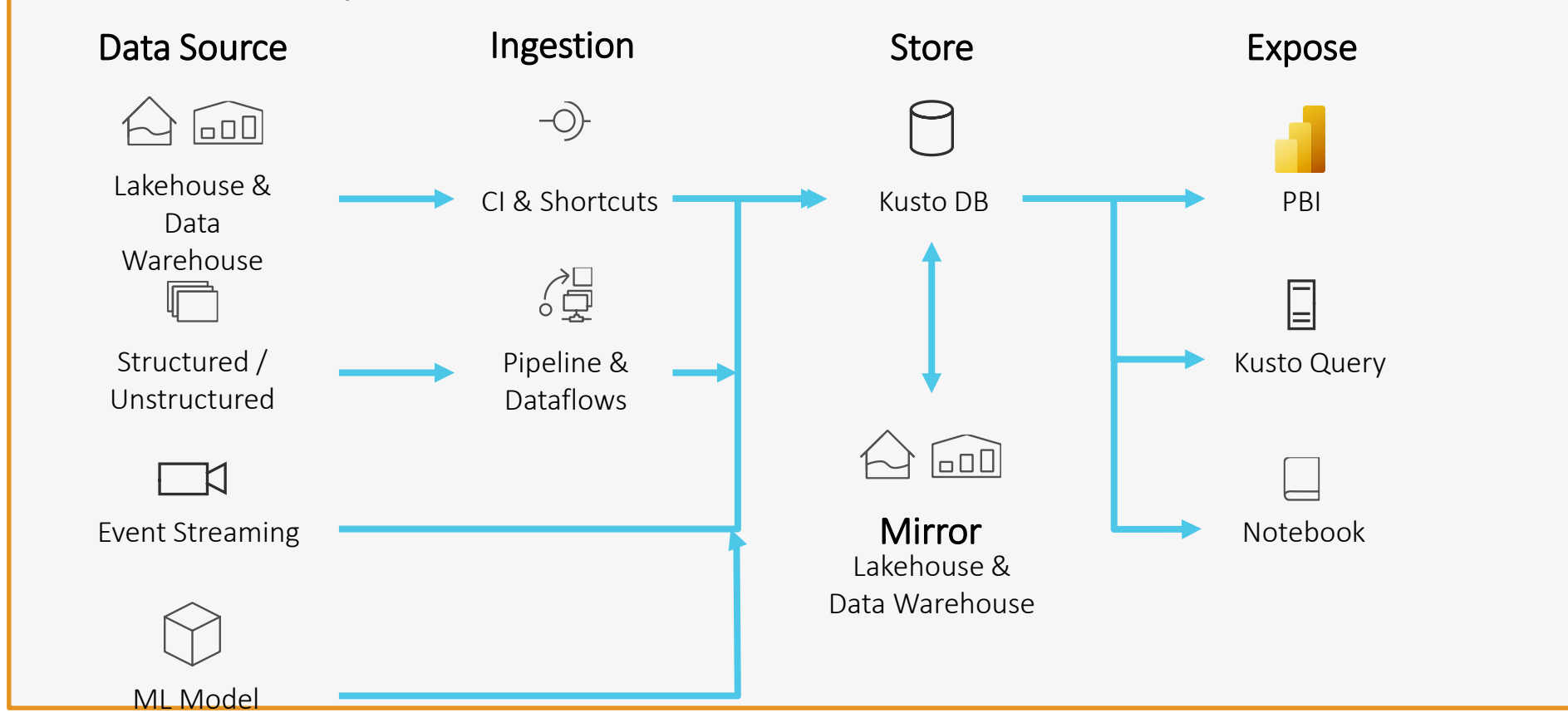

**Q:** How Can Microsoft Fabric Have an Impact on Your Business?

**A:**

1. Simplifying Compute Consumption & Running Costs
2. Accelerating Time to Insight
3. Unified Tooling – Avoiding Complex Infrastructure

# 3. Unified Tooling – Avoiding Complex Infrastructure

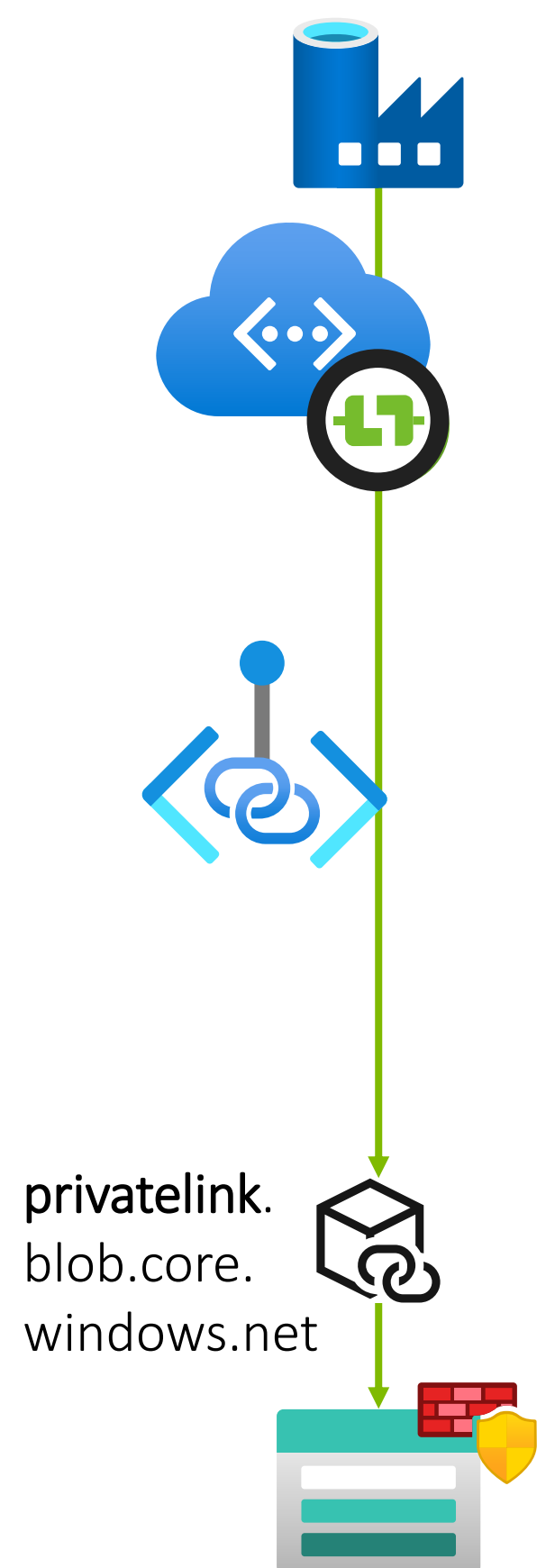
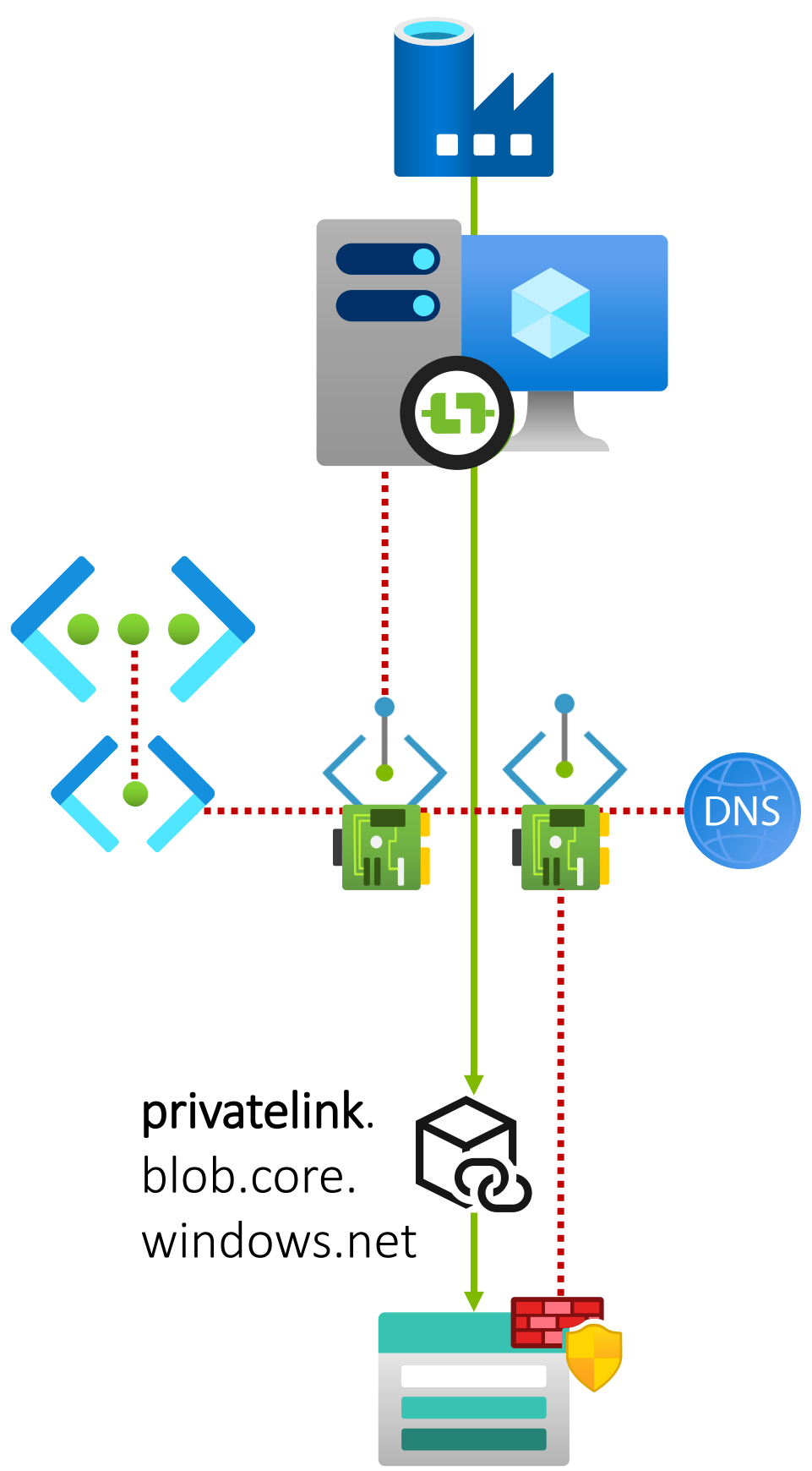

# 3. Unified Tooling – Avoiding Complex Infrastructure



Cloud Formations - Knowledge Transfer & Training

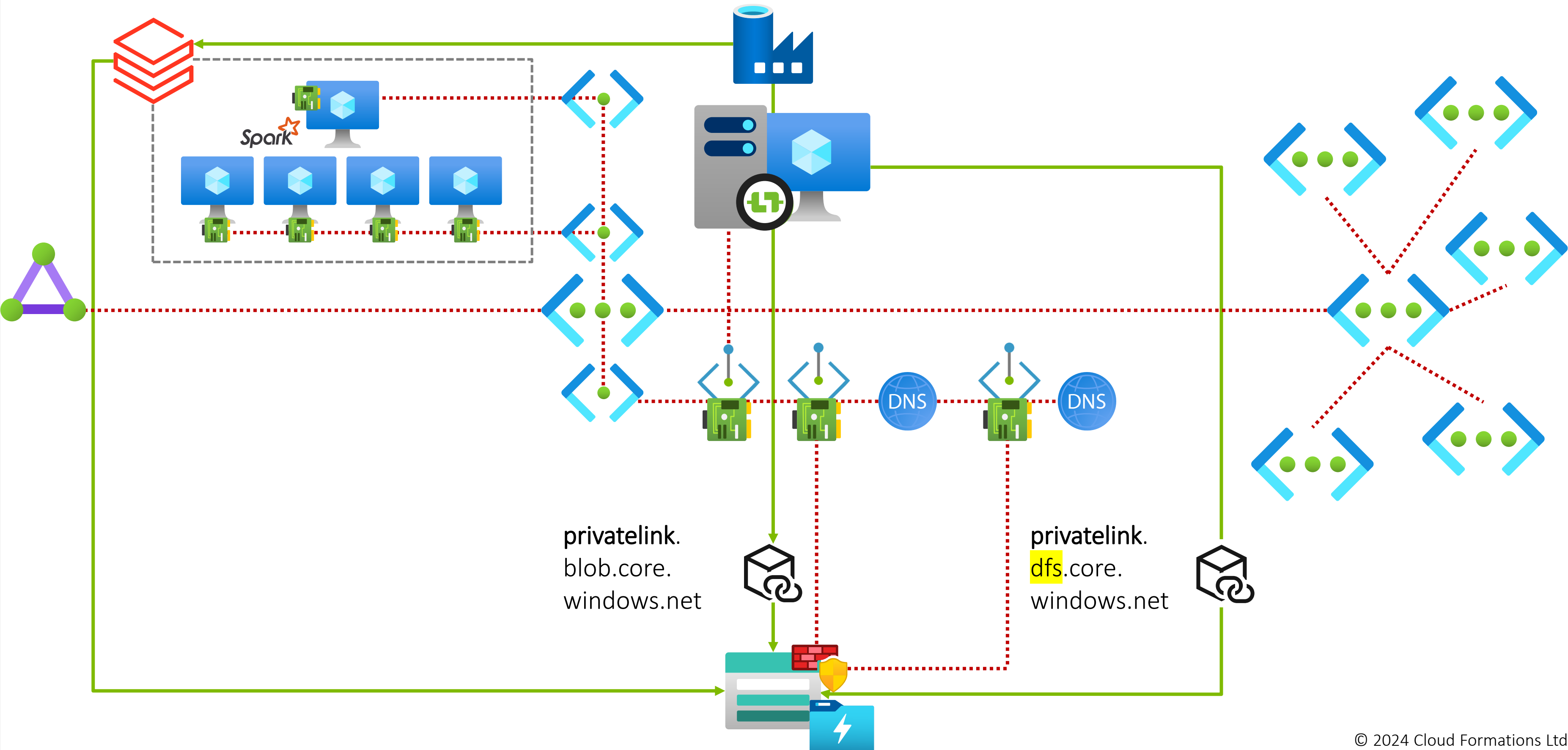



# 3. Unified Tooling – Avoiding Complex Infrastructure

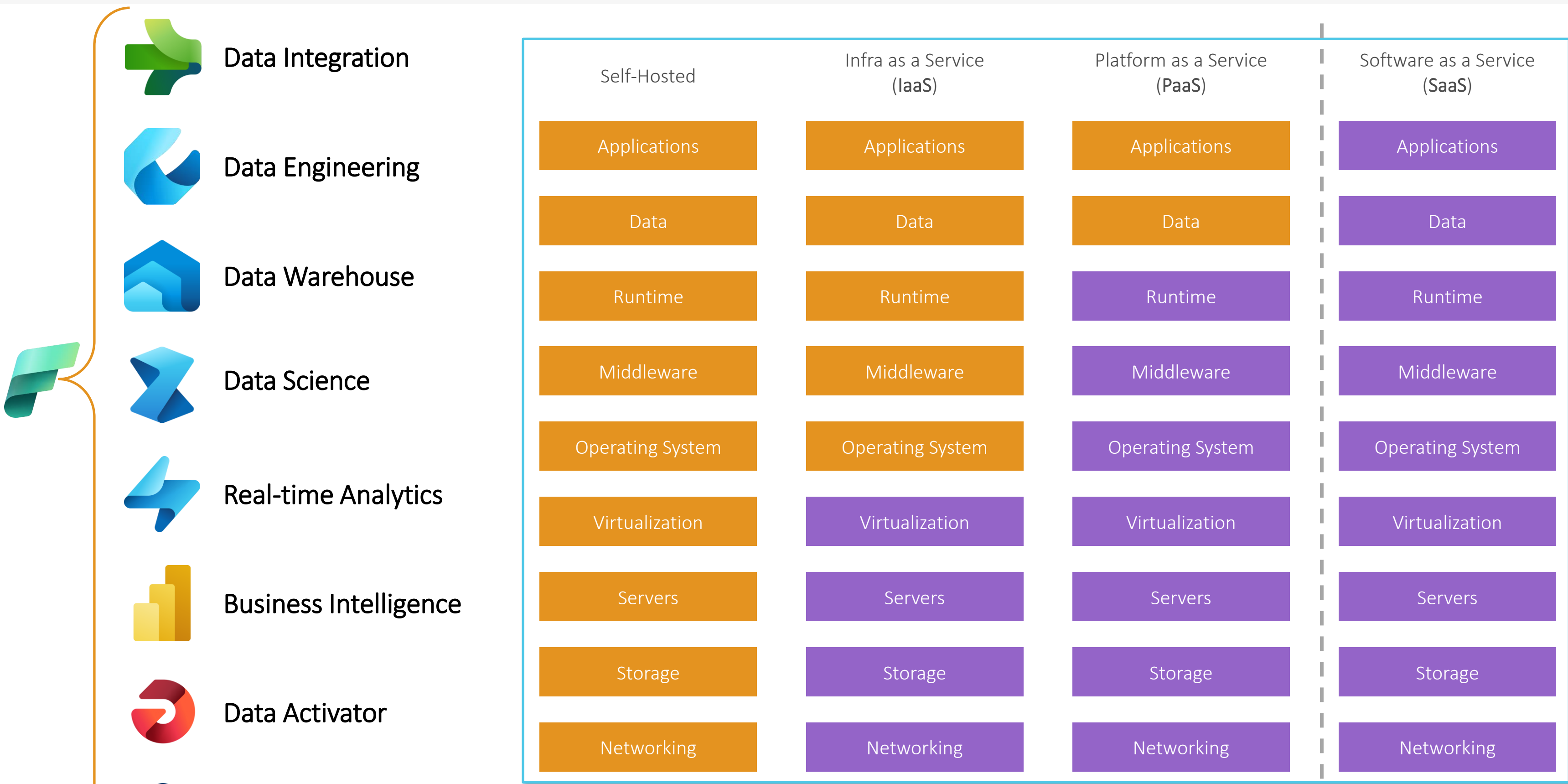

Fabric as a Service (FaaS)  
Mesh as a Service (MaaS)

**Q:** How Can Microsoft Fabric Have an Impact on Your Business?

**A:**

1. Simplifying Compute Consumption & Running Costs
2. Accelerating Time to Insight
3. Unified Tooling – Avoiding Complex Infrastructure
4. Empowering Business Users



# 4. Empowering Business Users

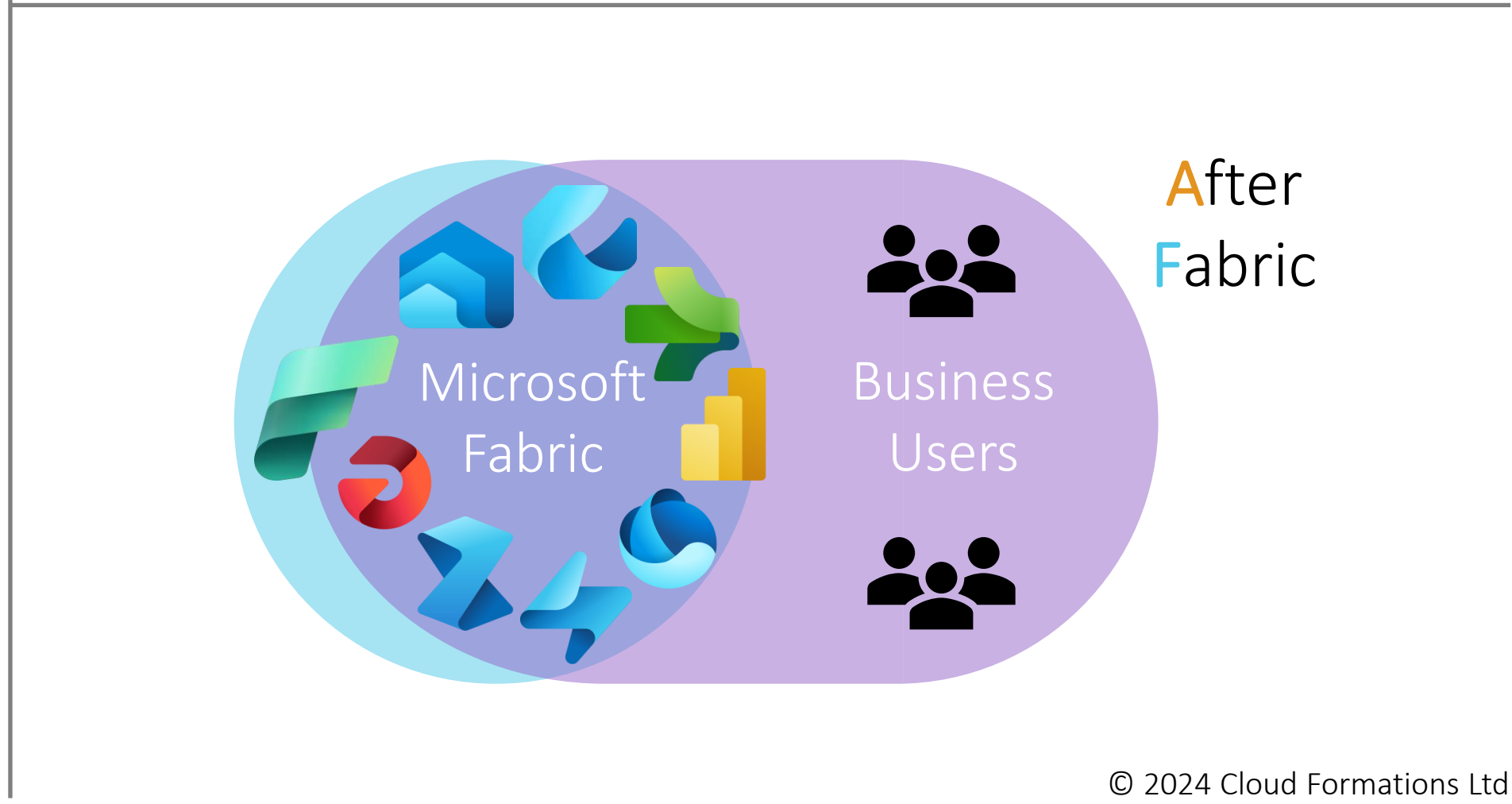
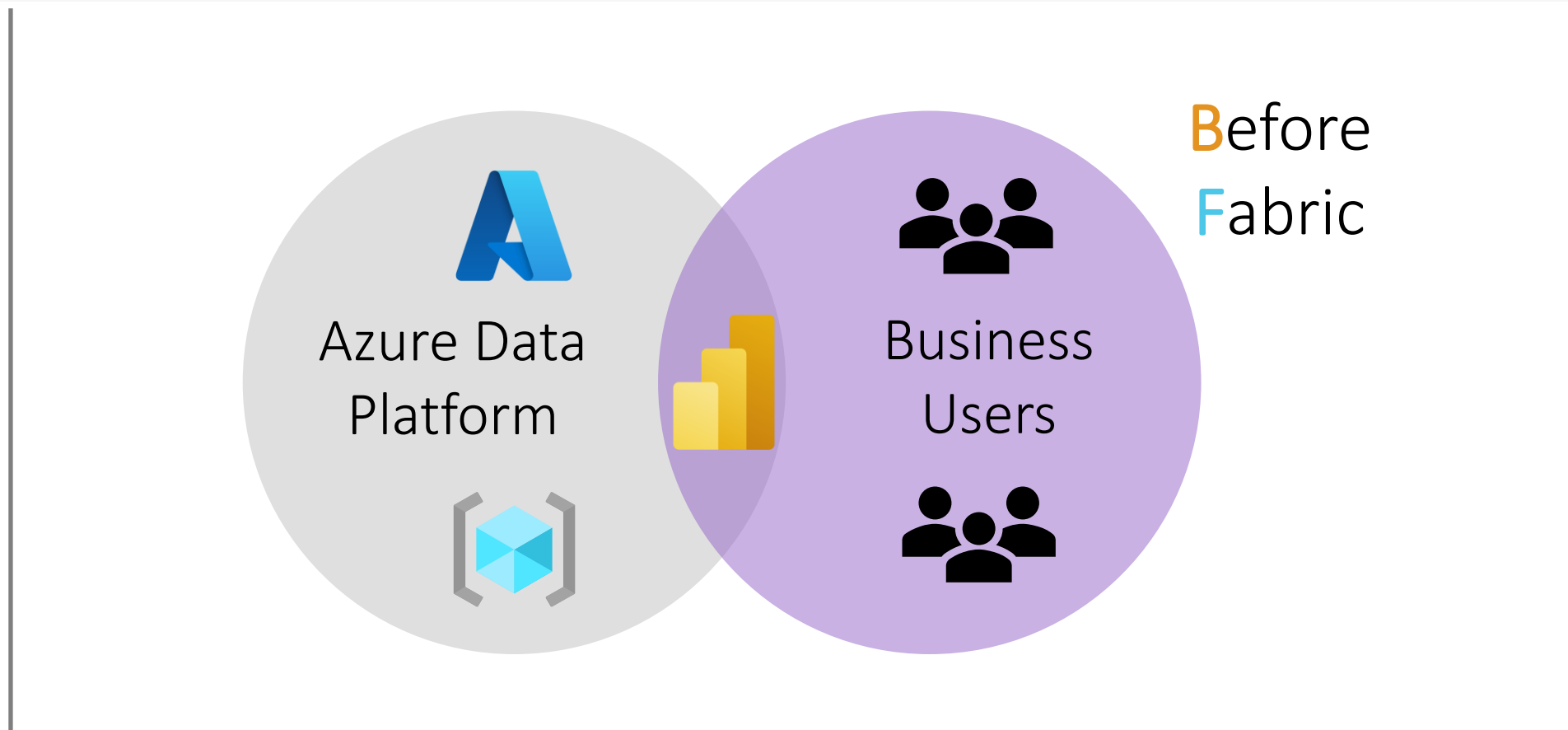
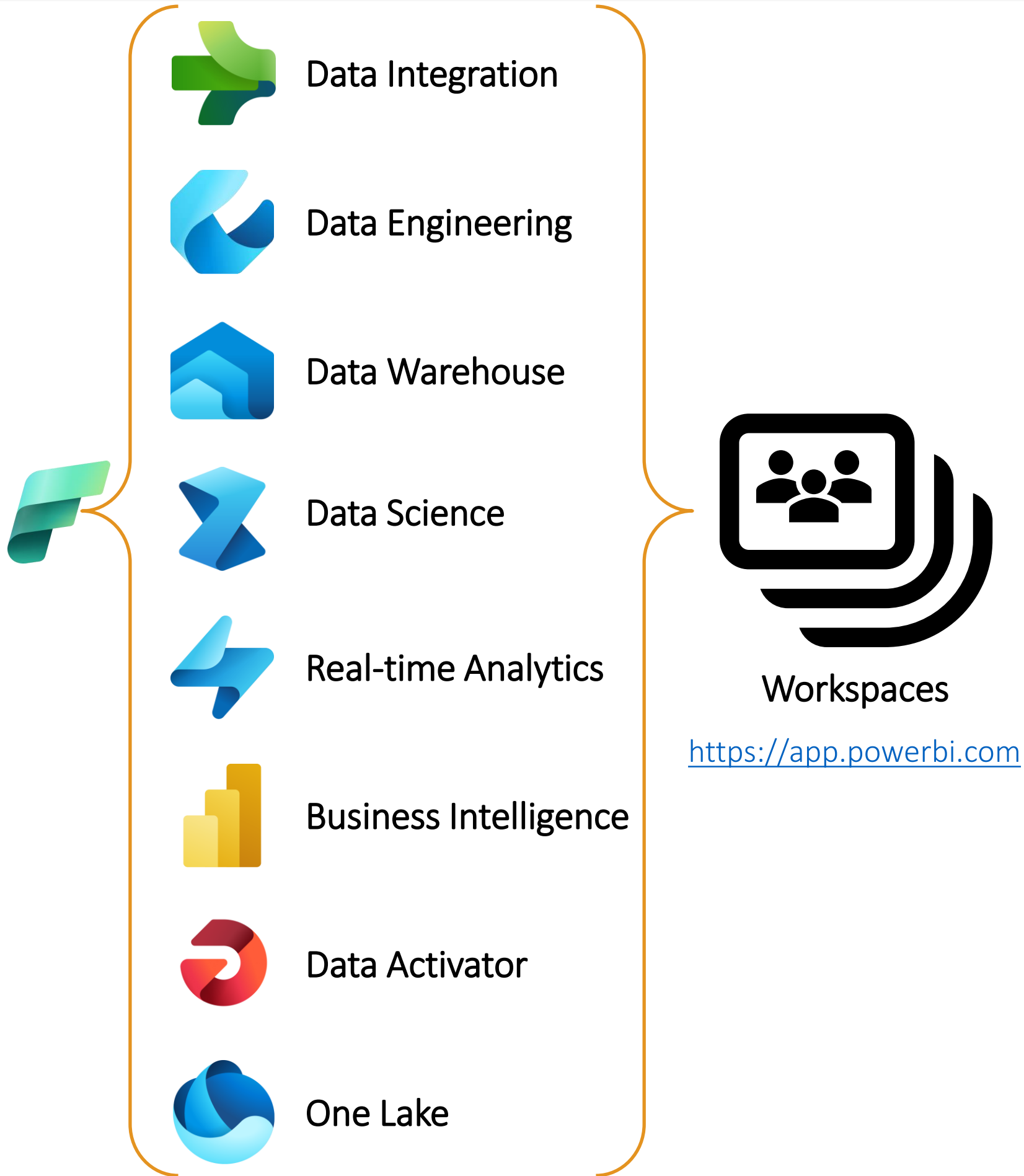

# 4. Empowering Business Users

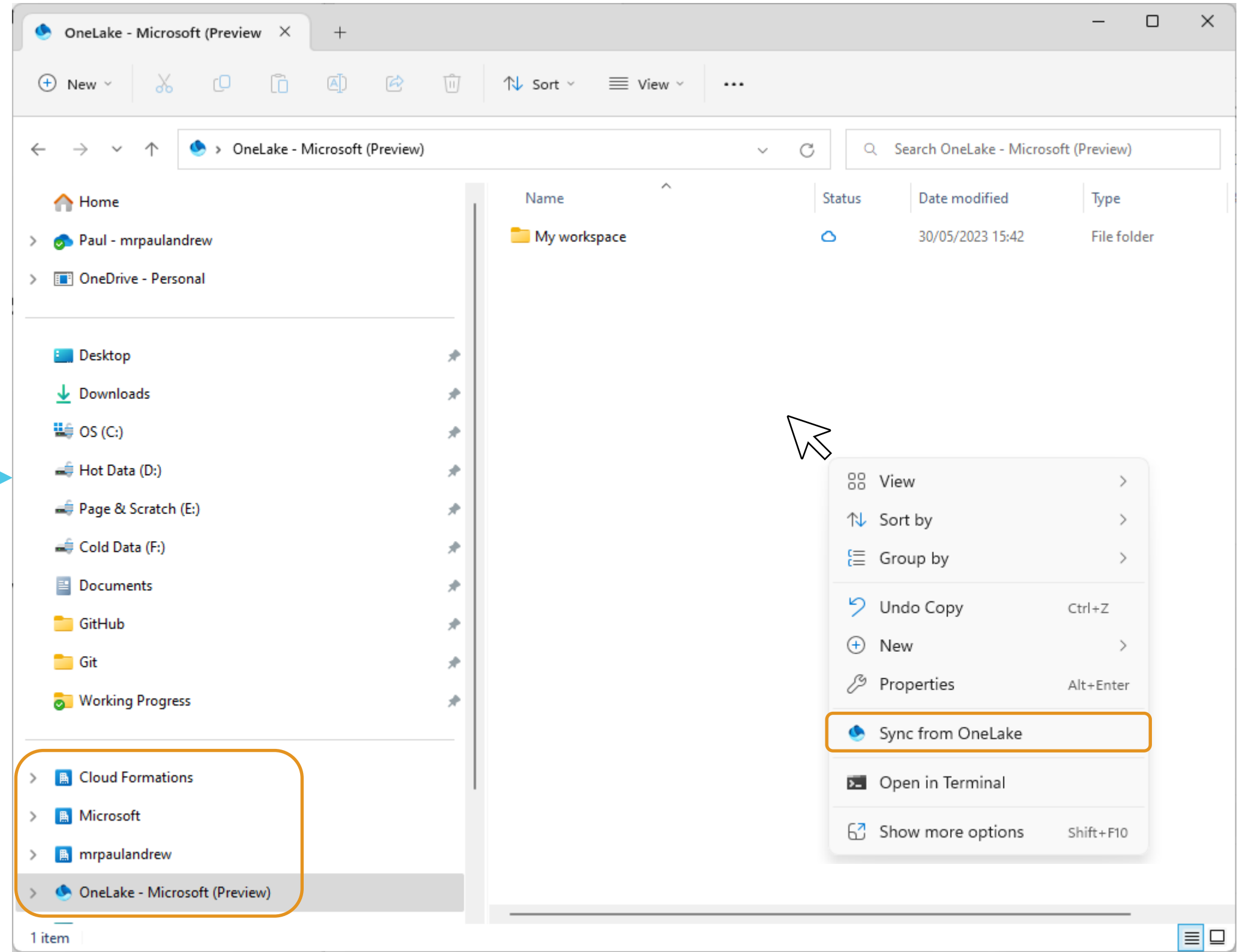
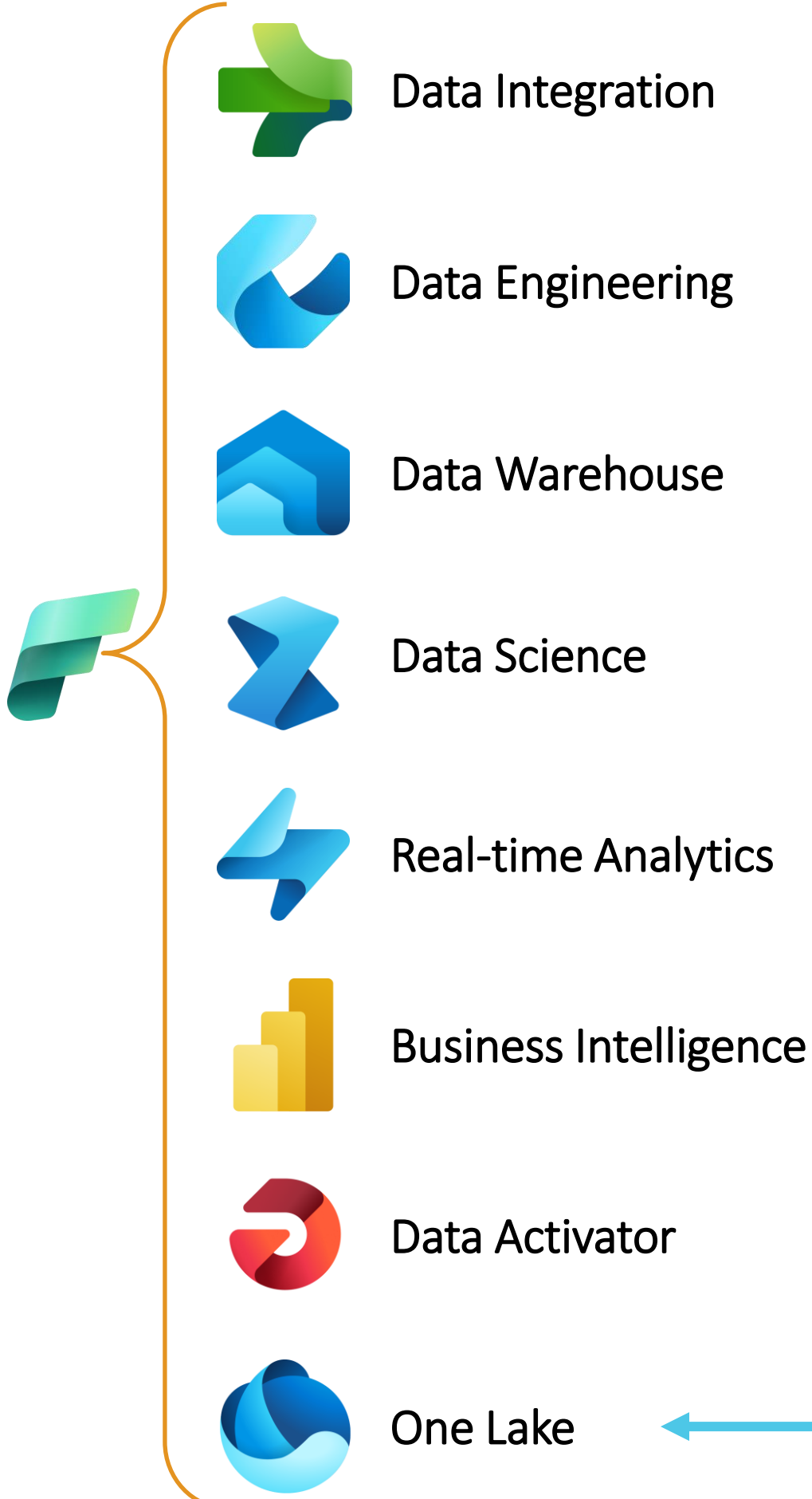

Reference: <https://learn.microsoft.com/en-us/fabric/onelake/onelake-file-explorer>

**Q:** How Can Microsoft Fabric  
Have an Impact on Your  
Business?

**A:**

1. Simplifying Compute Consumption & Running Costs
2. Accelerating Time to Insight
3. Unified Tooling – Avoiding Complex Infrastructure
4. Empowering Business Users
5. Driving Innovation





# 5. Driving Innovation – Improving Productivity

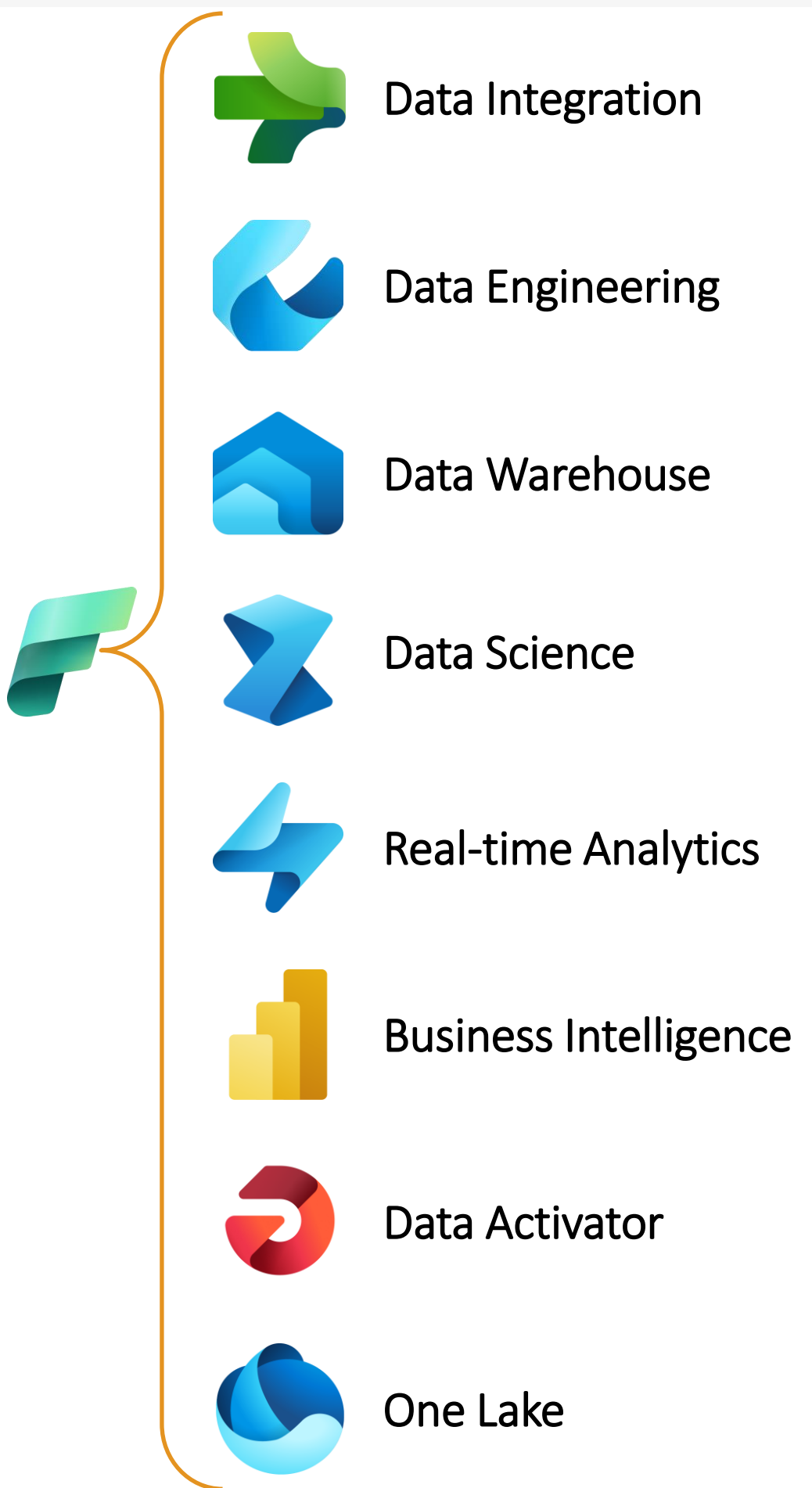

“Show me the top 10 most profitable products sold in the last 6 months by category and region.”

“Give me a summary of my meetings today.”

“Draft an announcement ready for my next event.”

“Write a SQL script to aggregate my sales data.”

“Create a DAX measure for the average numbers of customers that subscribe to my website per week.”

“Build a dashboard for all sales this month with visuals showing a breakdown by product owner.”

**Microsoft 365 Copilot**

Developer(s)	Microsoft
Type	Chatbot
License	Proprietary

Reference: <https://powerbi.microsoft.com/en-us/blog/introducing-microsoft-fabric-and-copilot-in-microsoft-power-bi/>

[https://en.wikipedia.org/wiki/Microsoft\\_365\\_Copilot](https://en.wikipedia.org/wiki/Microsoft_365_Copilot)

<https://blogs.microsoft.com/blog/2023/03/16/introducing-microsoft-365-copilot-your-copilot-for-work/>

@BenniDeJagere  
Senior Program Manager Fabric CAT

**Q:** How Can Microsoft Fabric  
Have an Impact on Your  
Business?

**A:**

1. Simplifying Compute Consumption & Running Costs
2. Accelerating Time to Insight
3. Unified Tooling – Avoiding Complex Infrastructure
4. Empowering Business Users
5. Driving Innovation
6. Improving Governance

# 6. Improving Governance – One Security & Admin



Cloud Formations - Knowledge Transfer & Training

- Data Integration
- Data Engineering
- Data Warehouse
- Data Science
- Real-time Analytics
- Business Intelligence
- Data Activator
- One Lake

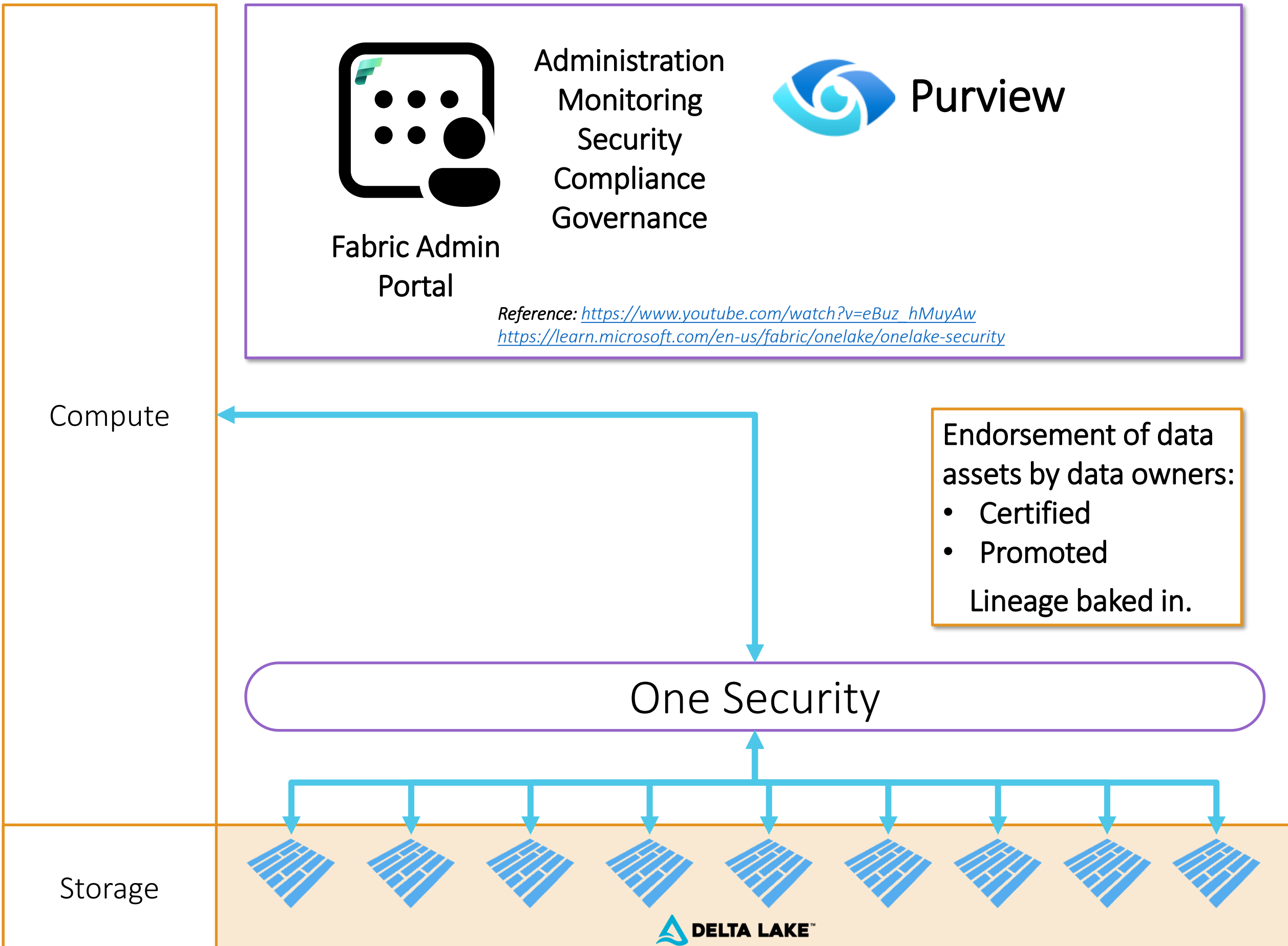

One Security



# 6. Improving Governance – Sensitivity & Tooling







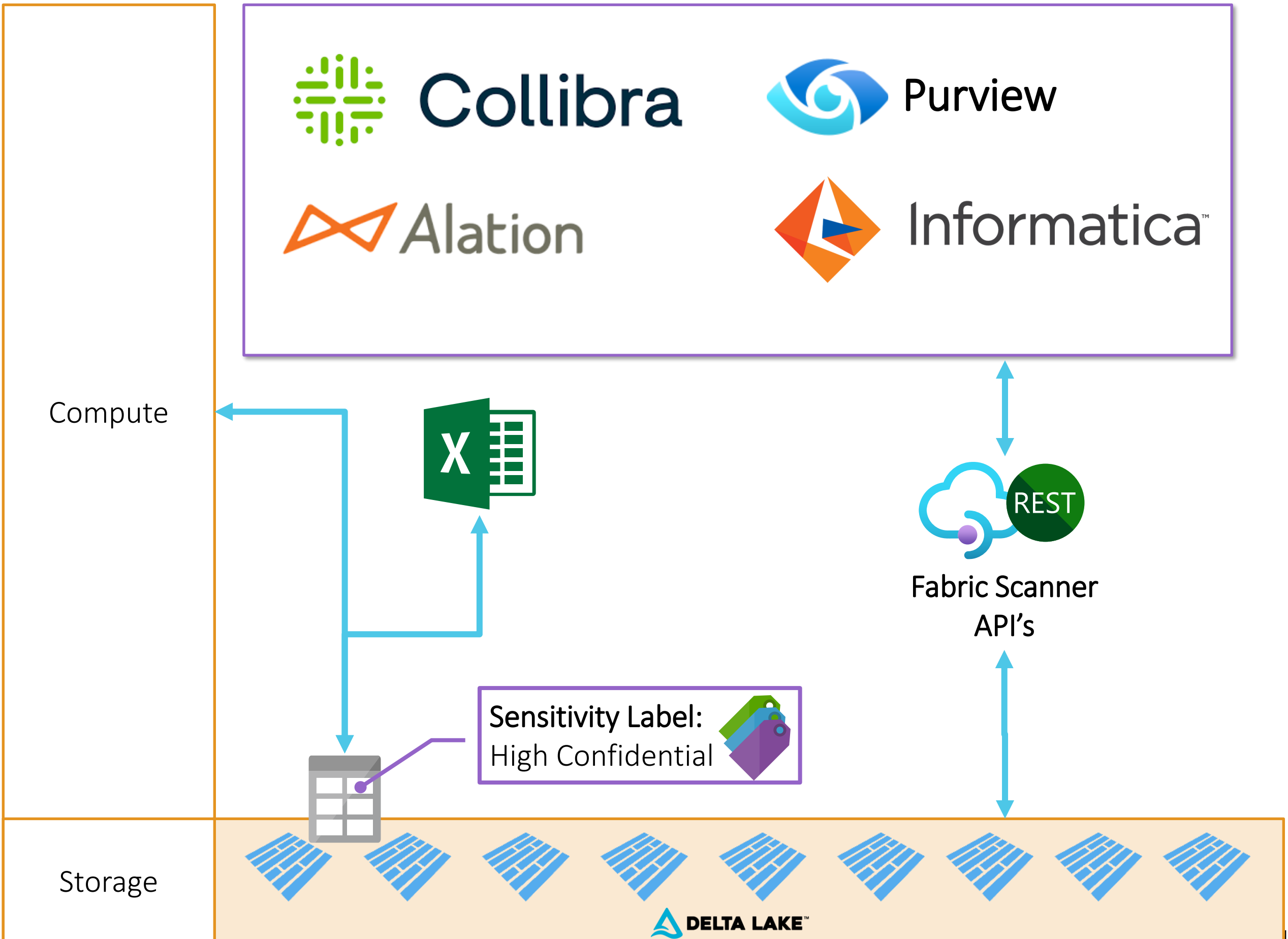



Cloud Formations - Knowledge Transfer & Training

- Data Integration
- Data Engineering
- Data Warehouse
- Data Science
- Real-time Analytics
- Business Intelligence
- Data Activator
- One Lake





# 6. Improving Governance – Domains

-  Data Integration
-  Data Engineering
-  Data Warehouse
-  Data Science
-  Real-time Analytics
-  Business Intelligence
-  Data Activator
-  One Lake

Compute

.... To meet this challenge, organizations are shifting from traditional IT centric data architectures, where the data is governed and managed centrally, to more federated models organized according to business needs. This federated data architecture is called data mesh. A data mesh is a decentralized data architecture that organizes data by specific business domains, such as marketing, sales, human resources, etc.

## What are Fabric domains?

In Fabric, a domain is a way of logically grouping together all the data in an organization that is relevant to a particular area or field. ....

Reference: <https://learn.microsoft.com/en-us/fabric/governance/domains>

Storage







**Q:** How Can Microsoft Fabric  
Have an Impact on Your  
Business?

# In Summary

**But:** Full Source Control.  
Private Network Connectivity.  
Remote Source Data Ingestion.  
Key Vault Integration.  
One Security.  
Comprehensive Monitoring.

**A:**

1. Simplifying Compute Consumption & Running Costs
2. Accelerating Time to Insight
3. Unified Tooling – Avoiding Complex Infrastructure
4. Empowering Business Users
5. Driving Innovation
6. Improving Governance

[build.microsoft.com](https://build.microsoft.com)

21–23 May

Seattle & Online

//build/

Microsoft

**Q:** How Can Microsoft Fabric Have an Impact on Your Business?



# In Summary

**But:**

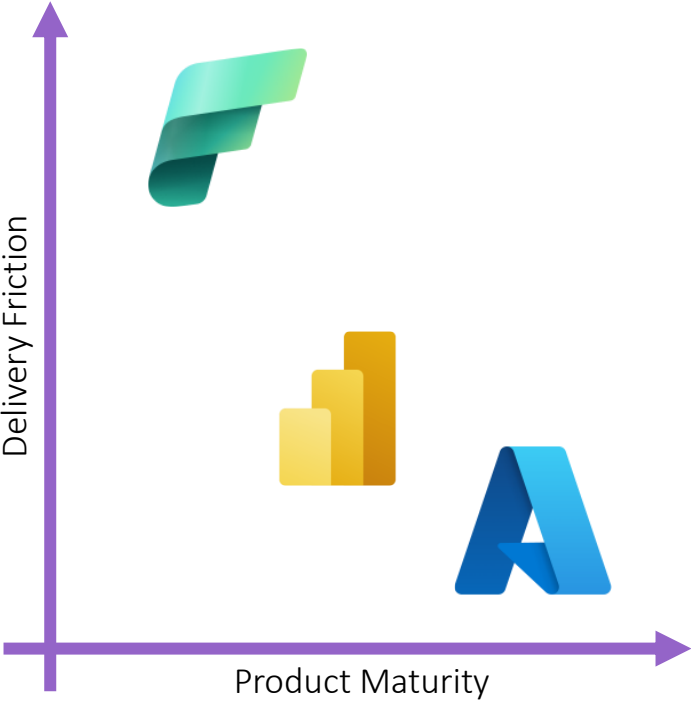

**Q:** How Can Microsoft Fabric Have an Impact on Your Business?

**A:**

1. Simplifying Compute Consumption & Running Costs
2. Accelerating Time to Insight
3. Unified Tooling – Avoiding Complex Infrastructure
4. Empowering Business Users
5. Driving Innovation
6. Improving Governance







Cloud Formations

Home About Services Resources Careers Contact Us

## Our Points of View

Thought leadership and technical content informed by decades of industry experience. Digested as sharable single page views.



Request our point of view on an issue faced in your business.  
Reach out to us [here](#).



## How Can Microsoft Fabric Have An Impact On Your Business?

For a detailed assessment of Fabric applied to your business [contact us](#).

- <https://cloudformations.org>
- [contactus@cloudformations.org](mailto:contactus@cloudformations.org)
- [In/CloudFormations](https://www.linkedin.com/company/cloudformations)
- [@CloudFormsLtd](https://twitter.com/CloudFormsLtd)
- [CloudFormationsLtd](https://www.facebook.com/CloudFormationsLtd)

### How Can Microsoft Fabric Have An Impact On Your Business

Answer: Simplified Running Costs. Accelerated Time to Insight. Unified Tooling- Avoiding Complex Infrastructure Builds. Empowered Business Users. Driving Innovation. Improved Governance.

[Download File](#)

#### How Can Microsoft Fabric Have An Impact On Your Business?

For a detailed assessment of Fabric applied to your business [contact us](#).

**Simplified Running Costs**  
The Azure Price Calculator is a complex tool for many Resources with a vast array of abstract levers and knobs to tweak, before getting close to understanding cloud running costs. Now with Microsoft Fabric the metrics have been simplified to compute and storage.

**Accelerated Time to Insight**  
Getting from source data to insight is the goal for all businesses, to understand trends and stay ahead of the competition. In Microsoft Fabric, data can be landed in One Lake and accessed directly through Power BI and other tools. This reduces delivery friction and avoids long running/nightly processing jobs. The trade-off being, business users are exposed to the raw datasets, not yet curated. But this trade could be acceptable in 60% of cases where the demand for data is high across the business.

**Unified Tooling - Avoiding Complex Infrastructure Builds**  
With a complete software suite including, all required data handling capabilities, the need to frontload complex platform builds and infrastructure deployments is mitigated. Resources are fully integrated across the Microsoft Fabric Experiences avoiding brittle service to service configuration. This, including reduced data movements with a common storage plane provided by One Lake.

**Empowered Business Users**  
Self-service data analytics is a long-standing aspiration for all businesses. An aspiration that often-required large amounts of data transformation and a comprehensive semantic layer for serving. Now with Microsoft Fabric, unified Power Platform tooling, such as Power Query, low code Data Flows and Power BI, users can manipulate datasets and ingest new sources to perform ad-hoc querying. Empowered to self-serve on all data available to them. This is achieved by the familiarity of the online Microsoft Fabric Workspace, previously used for Power BI, meaning business users can explore all capabilities offered, while working within the guard rails of the Workspace Experiences.

**Driving Innovation**  
The Microsoft Fabric unified tooling coupled with offerings like Microsoft Copilot means an explosion in creativity. Full code and citizen developers have to ability to shortcut the fundamentals and deliver innovative solutions at speed. Solutions that could drive business automation and deliver insights at scale, through natural language.

**Improved Governance**  
Disparate, poorly integrated systems has always been the nemesis of good data governance. Now with Microsoft Fabric and its single One Lake storage layer for all compute Resources, integration, classification, cataloguing and lineage, tracking can be delivered with ease. This offers the ability for data and IT teams to control dataflows in one location. Assured that sensitive attribute classifications can be applied once and propagated to all Experiences within Microsoft Fabric. Then as the offering matures the expectation is that a comprehensive security model will enforce such data handling for users end-to-end.

### An Evolution of Cloud Technology to Microsoft Fabric

Having an understanding of how Microsoft has evolved its data product offerings over the last decade can greatly inform the technical direction and implementation of these resources for your business.

[Download File](#)

#### An Evolution of Cloud Technology to Microsoft Fabric

Having an understanding of how Microsoft has evolved its data product offerings over the last decade can greatly inform the technical direction and implementation of these resources for your business. With our experience in this industry dating back to founding such as Microsoft SQL Server 2008 we understand the technology landscape and how to deliver the right architecture to drive business value.

Microsoft Fabric is the ultimate realization of cloud native technical capabilities. Empowered using long-established Power Platform and Data Platform resources the new software plays to the strengths of common integration (Data Fabric) and decentralization (Data Mesh) concepts. With the latest data storage and compute technologies business users can gain insight from sources in real-time.

Applying Microsoft Fabric capabilities to your business can take a little time to digest, given the breadth of the service offering and with an existing set of Microsoft Azure Resources in place. Get on help with that decision and find a strategic pathway using the latest tooling to empower your team.

Technology should be an enabler to your business, not a blocker. We are here to offer that clarity. Bring the tools to the problems. Speed. Not adding more tools and creating technical debt.

Cloud Formations - Point of View

#### Simplified Running Costs

The Azure Price Calculator is a complex tool for many Resources with a vast array of abstract levers and knobs to tweak, before getting close to understanding cloud running costs. Now with Microsoft Fabric the metrics have been simplified to compute and storage.

Compute defined as 'capacities' with a simple size and number of units, resulting in a monthly cost, but charged per min. In the future (as with all compute) Microsoft plan to offer discounts for reserved instances. While keeping the default pay-as-you-go options in place.

*Note: From a Power BI Premium perspective, a P1 SKU is equivalent to a Fabric F64 SKU.*  
*Reference: <https://blog.fabric.microsoft.com>*



#### Accelerated Time to Insight

Getting from source data to insight is the goal for all businesses, to understand trends and stay ahead of the competition. In Microsoft Fabric, data can be landed in One Lake and accessed directly through Power BI and other tools. This reduces delivery friction and avoids long running/nightly processing jobs. The trade-off being, business users are exposed to the raw datasets, not yet curated. But this trade could be acceptable in 60% of cases where the demand for data is high across the business.

Once initial demand is met, [data curation processes](#) can execute to support complex outputs and regular performance reporting.



#### Unified Tooling - Avoiding Complex Infrastructure Builds

With a complete software suite including, all required data handling capabilities, the need to frontload complex platform builds and infrastructure deployments is mitigated. Resources are fully integrated across the Microsoft Fabric Experiences avoiding brittle service to service configuration. This, including reduced data movements with a common storage plane provided by One Lake.

**SaaS** Software as a Service  
**PaaS** Platform as a Service  
**IaaS** Infrastructure as a Service  
Fully Managed Infrastructure



*Reference: <https://azure.microsoft.com>*

#### Empowered Business Users

Self-service data analytics is a long-standing aspiration for all businesses. An aspiration that often-required large amounts of data transformation and a comprehensive semantic layer for serving. Now with Microsoft Fabric, unified Power Platform tooling, such as Power Query, low code Data Flows and Power BI, users can manipulate datasets and ingest new sources to perform ad-hoc querying. Empowered to self-serve on all data available to them. This is achieved by the familiarity of the online Microsoft Fabric Workspace, previously used for Power BI, meaning business users can explore all capabilities offered, while working within the guard rails of the Workspace Experiences.

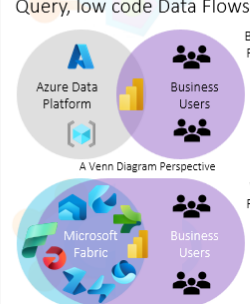

#### Driving Innovation

The Microsoft Fabric unified tooling coupled with offerings like Microsoft Copilot means an explosion in creativity. Full code and citizen developers have to ability to shortcut the fundamentals and deliver innovative solutions at speed. Solutions that could drive business automation and deliver insights at scale, through natural language.

It should be the ambition of all technical professionals in the IT industry to automate themselves out of a role. Not to mean the role is obsolete. But, to mean an evolution in tasks that free up time for professionals to focus on the next wave of complex projects.

*Reference: <https://blogs.microsoft.com>*



#### Improved Governance

Disparate, poorly integrated systems has always been the nemesis of good data governance. Now with Microsoft Fabric and its single One Lake storage layer for all compute Resources, integration, classification, cataloguing and lineage, tracking can be delivered with ease. This offers the ability for data and IT teams to control dataflows in one location. Assured that sensitive attribute classifications can be applied once and propagated to all Experiences within Microsoft Fabric. Then as the offering matures the expectation is that a comprehensive security model will enforce such data handling for users end-to-end.

*Reference: <https://learn.microsoft.com>*





# Getting Started With Microsoft Fabric: What/Why/How



Blog & Register



Thursday 9th May 2024  
2pm – 3pm BST



Real world experience and advice on the latest technologies from industry leading data professionals.

Join us online, free to attend.

Cloud

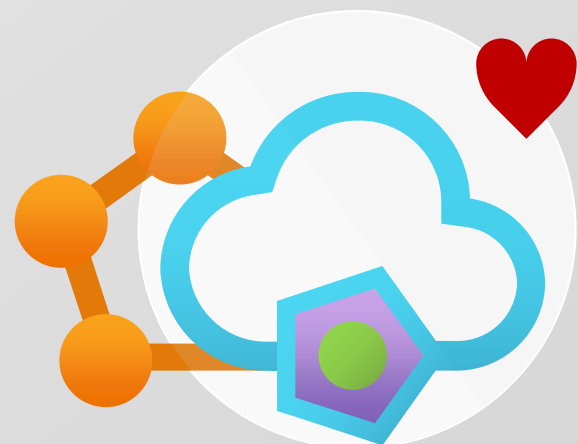

ormations



**Paul Andrew**  
Technical Architect



**Daniel Addy**  
Enterprise Architect





The screenshot shows the 'Community Content' page on the CloudFormations.org website. At the top, there is a navigation menu with links for Home, About, Services, Resources, Careers, and Contact Us. Below the menu is a large image of a conference audience. Underneath the image, the title 'Community Content' is displayed. Below the title, there is a card for a presentation titled 'How Can Microsoft Fabric Have an Impact on Your Business?'. The card lists the speaker as Paul Andrew, the date as 13 July 2023, and the hosts as Microsoft Fabric- UK User Group. To the right of the text is a thumbnail image of the presentation slide, which features the Cloud Formations logo and the same title. At the bottom left of the card, there is a blue button labeled 'PDF of Slides'.



<https://www.cloudformations.org/community-content>

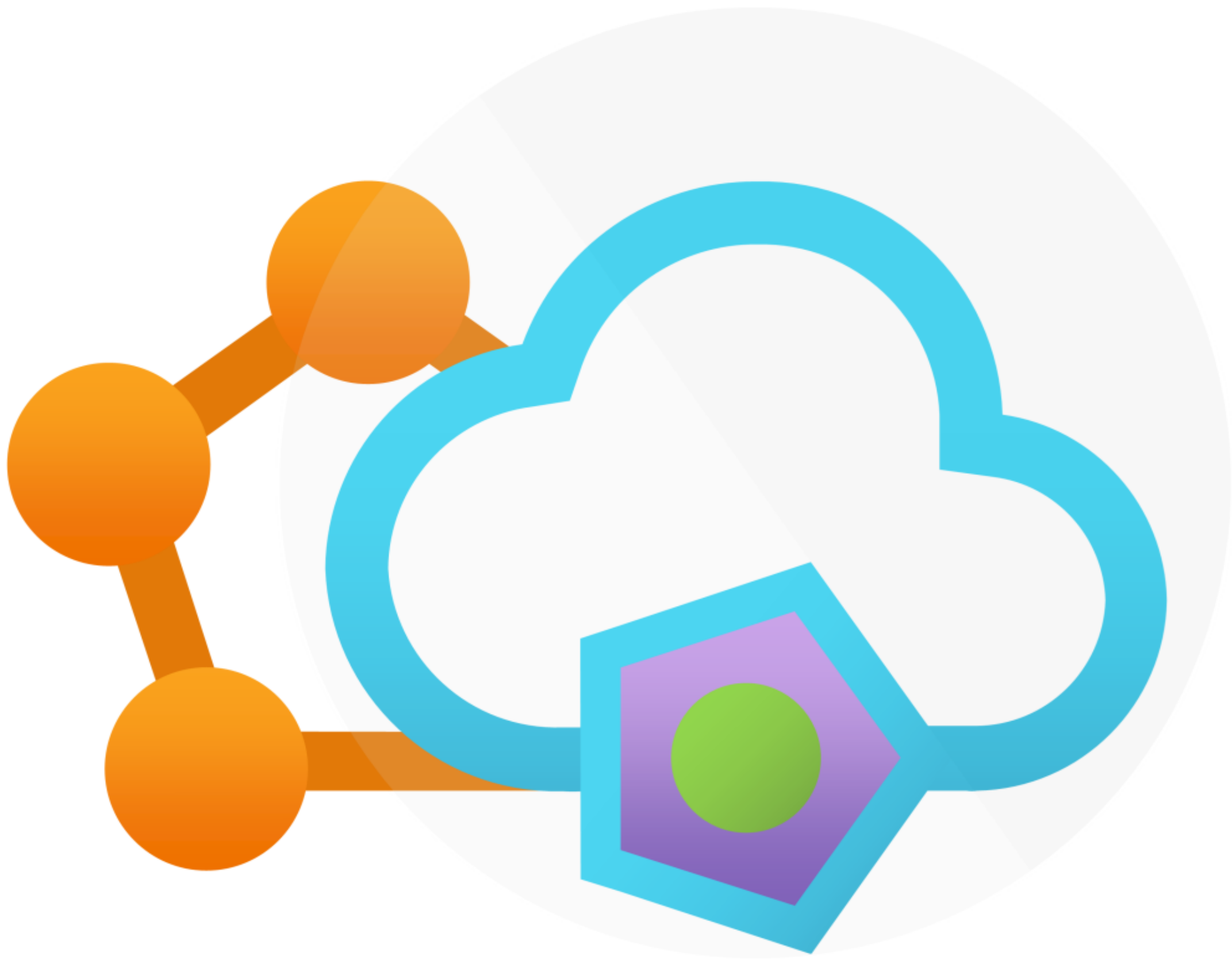

# Thank You



- [mrpaulandrew.com](http://mrpaulandrew.com)
- [paul@mrpaulandrew.com](mailto:paul@mrpaulandrew.com)
- [In/mrpaulandrew](https://www.linkedin.com/in/mrpaulandrew)
- [@mrpaulandrew](https://twitter.com/mrpaulandrew)



- <https://cloudformations.org>
- [contactus@cloudformations.org](mailto:contactus@cloudformations.org)
- [In/CloudFormations](https://www.linkedin.com/company/cloudformations)
- [@CloudFormsLtd](https://twitter.com/CloudFormsLtd)
- [CloudFormationsLtd](https://www.facebook.com/CloudFormationsLtd)

## Cloud Formations